

State of North Carolina  
County of Mecklenburg

I, \_\_\_\_\_, Review Officer of Mecklenburg County, certify that the map or plat to which this certification is affixed meets all statutory requirements for recording.





Review Officer \_\_\_\_\_

Date \_\_\_\_\_

I, DAVID H. SNIDER, CERTIFY THAT THIS PLAT WAS PREPARED UNDER MY SUPERVISION AND THAT THE PLAT WAS PREPARED FOR THE PURPOSE OF EASEMENTS ONLY, AND IS NOT INTENDED TO BE A BOUNDARY SURVEY OF PROPERTY SHOWN.

*David H. Snider* 6/13/11  
DAVID H. SNIDER, NC P.L.S. L-2942 DATE

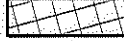
**LEGEND**

- CALCULATED POINT 
- TEMP. CONSTRUCTION EASEMENT 
- STORM DRAINAGE EASEMENT 
- LINES SURVEYED 
- LINES NOT SURVEYED 

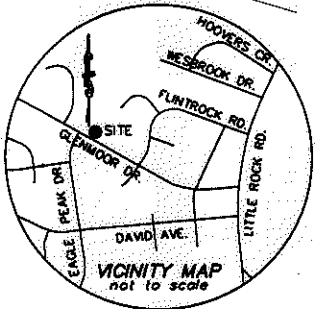

LINDA K. BLAKE  
CATHERINE H. BLAKE  
TAX CODE: 055-159-51  
DB 11536 PG 988

SHANE E. HELMS  
TAX CODE: 055-155-39  
DB 19373 PG 283

NAD 83/2001  
COORDINATES  
N 558,440.73  
E 1,419,227.76

10' drainage/utility easement  
(N68°43'52"W 106.07')

approximate location  
water quality buffer

BETTY THORN  
TAX CODE: 055-159-52  
DB 5706 PG 298  
6762 GLENMOOR DRIVE

(N29°23'50"E  
160.00')

127  
RICHARD V. BARBER  
ANITA N. BARBER  
TAX CODE: 055-159-53  
DB 7128 PG 810  
6754 GLENMOOR DRIVE

126.48'  
(S28°19'25"W 175.00' total)  
S29°23'56"W

128  
CARL RICHARD SWITZER  
KAY TEMPLE SWITZER  
TAX CODE: 055-155-47  
DB 17130 PG 339  
6746 GLENMOOR DRIVE

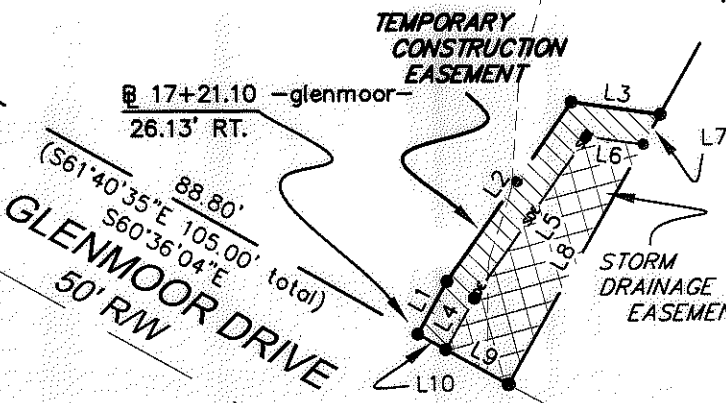

**NOTE:**

- 1) BEARINGS AND DISTANCES SHOWN IN PARENTHESES ARE BASED ON RECORDED MAP INFORMATION.
- 2) COMPUTED PROJECT DISTANCE \_\_\_\_\_\*
- 3) TOTAL AREA 17,588 SQ.FT.
- 4) TEMP. CONSTRUCTION EASEMENT 267 SQ.FT.
- 5) STORM DRAINAGE EASEMENT 417 SQ.FT.
- 6) AREA REMAINING 17,588 SQ.FT.

LINE TABLE		
LINE	LENGTH	BEARING
L1	9.38	N29°23'56"E
L2	34.26	N34°41'06"E
L3	13.98	S81°40'35"E
L4	9.15	N29°23'56"E
L5	30.93	N34°41'06"E
L6	8.95	S81°40'35"E
L7	5.36	N29°23'56"E
L8	43.16	S29°23'56"W
L9	11.20	N60°36'04"W
L10	5.00	N60°36'04"W

PREPARED BY:  
CITY OF CHARLOTTE  
ENGINEERING DEPARTMENT  
600 EAST FOURTH STREET  
CHARLOTTE, NC 28208  
704-336-2291



		CHARLOTTE ENGINEERING DEPARTMENT	
REVISIONS		<b>PAWTUCKETT NIP</b>	
SCALE 1" = 30'		<b>OWNER:</b> RICHARD V. BARBER and ANITA N. BARBER TAX CODE: 055-159-53 CHARLOTTE, MECKLENBURG CO., NC	
DRAWN BY G.F.	CHECKED BY	SURVEY SUPVR. <i>DS</i>	JOB NO. 512-08-052
DATE			FILE NO. LAN #208052
K:\AUTOCAD\en_su-184\lan.208052 PHASE 2\PLAT MAPS and THERE INFORMATION\Plat-127			SHEET 1 OF 1