

State of North Carolina
 County of Mecklenburg

I, _____, Review Officer of Mecklenburg County, certify that the map or plat to which this certification is affixed meets all statutory requirements for recording.

Review Officer _____ Date _____

CEPHUS WILLIAMS, JR.
 TAX CODE: 055-162-14
 DB 4877 PG 909
 6138 EAGLE PEAK DRIVE

(57)

FREDDIE CABRERA and DIANA CABRERA
 TAX CODE: 055-162-13
 DB 21397 PG 077
 6827 DAVID AVENUE

(56)

THOMAS S. CAMPBELL
 TAX CODE: 055-162-15
 DB 9844 PG 653
 6132 EAGLE PEAK DRIVE

(86)

ROBERT J. ANDRESS, II and GLORIA G. ANDRESS
 TAX CODE: 055-162-16
 DB 4334 PG 767
 6126 EAGLE PEAK DRIVE

(85)

- NOTE:
- 1) BEARINGS AND DISTANCES SHOWN IN PARENTHESES ARE BASED ON RECORDED MAP INFORMATION.
 - 2) COMPUTED PROJECT DISTANCE _____*
 - 3) TOTAL AREA 15,710 SQ.FT.
 - 4) TEMP. CONSTRUCTION EASEMENT 1,881 SQ.FT.
 - 5) AREA REMAINING 15,710 SQ.FT.

I, DAVID H. SNIDER, CERTIFY THAT THIS PLAT WAS PREPARED UNDER MY SUPERVISION AND THAT THE PLAT WAS PREPARED FOR THE PURPOSE OF EASEMENTS ONLY, AND IS NOT INTENDED TO BE A BOUNDARY SURVEY OF PROPERTY SHOWN.

David H. Snider 6/13/11
 DAVID H. SNIDER, NC P.L.S. L-2942 DATE

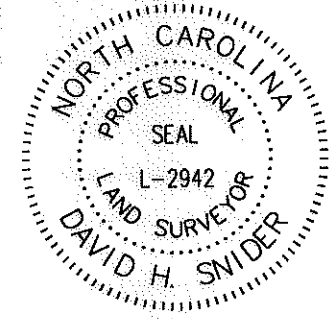

LINE TABLE		
LINE	LENGTH	BEARING
L1	4.49	N08°24'01"W
L2	20.00	S81°59'03"W
L3	44.41	N08°24'01"W
L4	25.65	N83°51'46"E
L5	41.98	N08°24'01"W

LEGEND

- CONCRETE MONUMENT FOUND
- IRON PIN FOUND
- CALCULATED POINT
- TEMP. CONSTRUCTION EASEMENT
- LINES SURVEYED
- LINES NOT SURVEYED

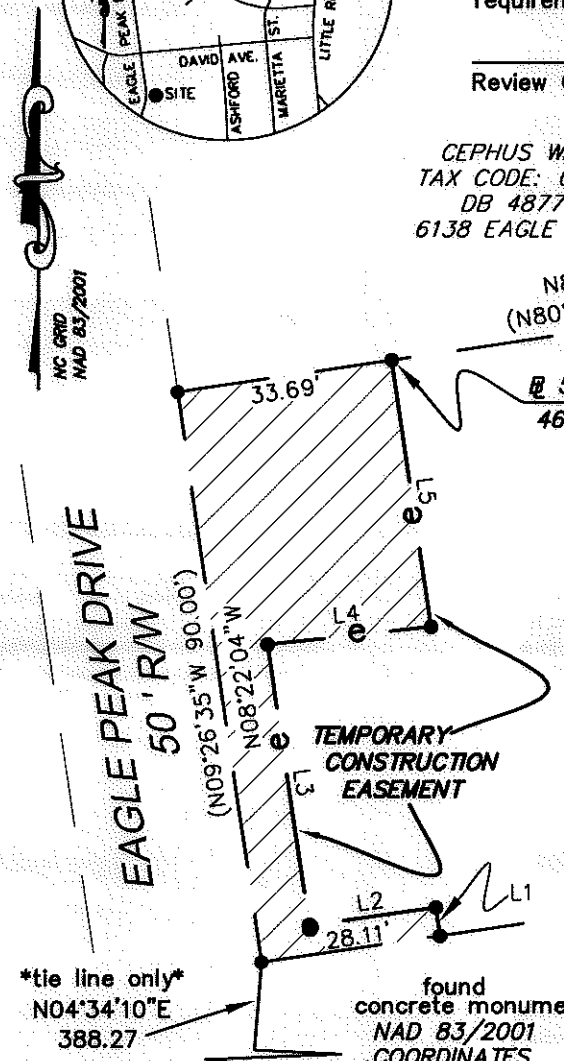

tie line only
 N04°34'10"E
 388.27

found concrete monument
 NAD 83/2001
 COORDINATES
 N 556,639.55
 E 1,419,209.61

CHARLOTTE
 ENGINEERING & PROPERTY MANAGEMENT

REVISIONS	PAWTUCKETT NIP	JOB NO. 512-08-052
		FILE NO. LAN #208052
SCALE 1" = 30'	OWNER: THOMAS S. CAMPBELL TAX CODE: 055-162-15 CHARLOTTE, MECKLENBURG CO., NC	SHEET 1
DRAWN BY G.F.		OF 1
DATE	CHECKED BY SURVEY SUPVR. <i>DHL</i>	

K:\AUTOCAD\en_su-1d4\lan.208052 PHASE 2\PLAT MAPS and THERE INFORMATION\Plat-86

PREPARED BY:
 CITY OF CHARLOTTE
 ENGINEERING & PROPERTY MANAGEMENT
 600 EAST FOURTH STREET
 CHARLOTTE, NC 28202
 704-336-2291

