

I, JAMES E. DAVIS, CERTIFY THAT THIS PLAT WAS PREPARED UNDER MY SUPERVISION AND THAT THE PLAT WAS PREPARED FOR THE PURPOSE OF ACQUISITION AND EASEMENTS ONLY, AND IS NOT INTENDED TO BE A BOUNDARY SURVEY OF PROPERTY SHOWN.

[Signature]
 JAMES E. DAVIS, NC PLS L-3747 FEBRUARY 7, 2012

State of North Carolina
 County of Mecklenburg

I, _____ Review Officer of Mecklenburg County, certify that the map or plat to which this certification is affixed meets all statutory requirements for recording.

Review Officer

Date

LEGEND

- EXISTING IRON PIN (AS DESCRIBED)
- BOUNDARY AS SURVEYED
- BOUNDARY BY DEED OR MAP
- ▨ TEMPORARY CONSTRUCTION EASEMENT

NOTES:

1. TRAVERSE ADJUSTED BY THE LEAST SQUARES ADJUSTMENT METHOD.
2. ALL DISTANCES ARE HORIZONTAL GROUND DISTANCES.
3. AREAS DETERMINED BY COORDINATE COMPUTATIONS.
4. BEARINGS AND DISTANCES SHOWN IN BRACKETS [] ARE BASED ON RECORDED DEED OR MAP INFORMATION.

518

055-165-04
 W.A. BROWN and wife,
 DELLA B. BROWN
 DB. 1633 PG. 513
 LOT 12 AND A PORTION OF LOT 6,
 BLOCK 8, MB. 6, PG. 200
 1000 LITTLE ROCK ROAD

517

055-165-11
 JANICE L. COSTNER and
 JANICE C. COSTNER
 DB. 20155 PG. 846
 LOT 11, BLOCK 8, MB. 6 PG. 200
 1010 LITTLE ROCK ROAD

516

055-165-10
 W.H. KEISTLER, JR. and wife,
 DOROTHY R. KEISTLER
 DB. 9415 PG. 124
 PORTION OF LOT 10, BLOCK 8, MB. 6 PG. 200
 1018 LITTLE ROCK ROAD

TOTAL AREA (BY DEED OR MAP): 19,106 SQ. FT.
 AREA IN TEMPORARY CONSTRUCTION EASEMENT: 2,576 SQ. FT.
 AREA REMAINING (BY DEED OR MAP): 19,106 SQ. FT.

PREPARED BY:

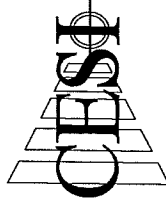

LAND DEVELOPMENT SERVICES

45 SPRING STREET SW CONCORD (704) 786-5404
 CONCORD, NC 28025 FAX (704) 786-7454
 N.C. FIRM LICENSE NO. C-0263

© CCSI 2012

CESI JOB NO.: 080525.010

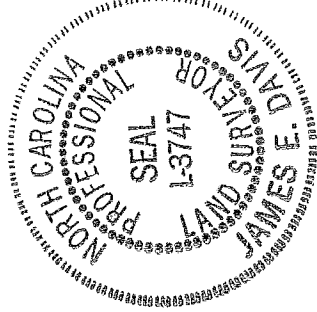

LINE	LENGTH	BEARING
L1	76.87'	N 04°56'05" W
L2	20.35'	N 83°34'54" W
L3	15.99'	N 04°56'05" W
L4	24.21'	N 77°38'04" E

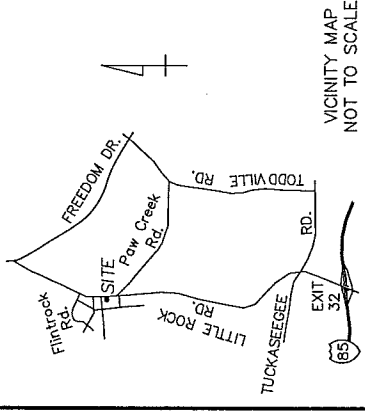

VICINITY MAP
 NOT TO SCALE

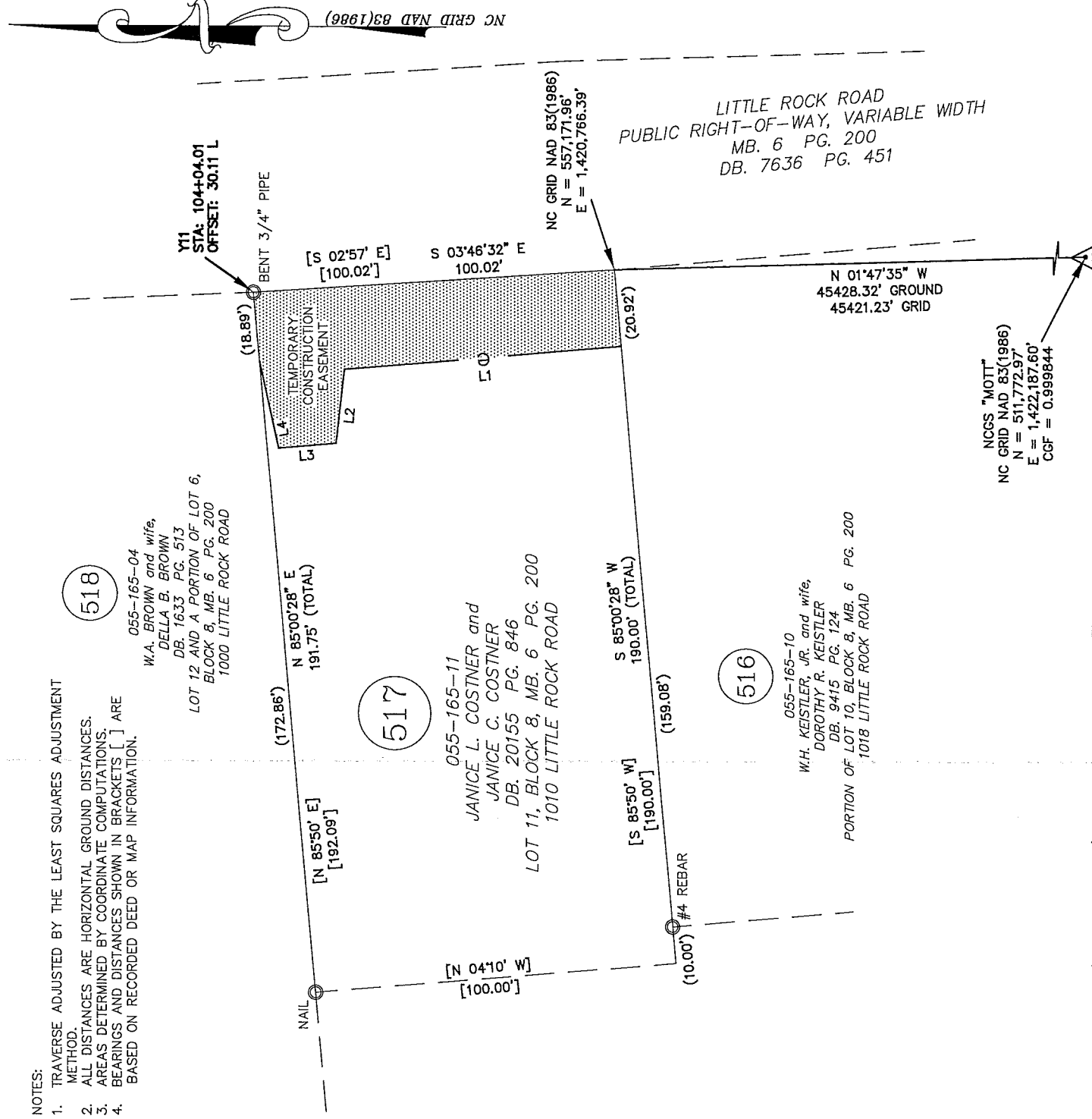

CHARLOTTE
 ENGINEERING & PROPERTY MANAGEMENT

LITTLE ROCK ROAD
 REALIGNMENT
 JOB NO. 512-99-007

EASEMENT SURVEY
 OWNER: JANICE L. COSTNER
 and
 JANICE C. COSTNER
 CHARLOTTE, MECKLENBURG CO., NC.
 CHECKED BY: JED SURVEY SUPVR: JED

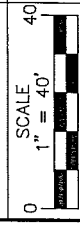

SCALE
 1" = 40'
 DRAWN BY: RAP
 DATE: 02-07-2012

SHEET 1 OF 1