

I, W. ANDREW EADES, CERTIFY THAT THIS PLAT WAS PREPARED UNDER MY SUPERVISION AND THAT THE PLAT WAS PREPARED FOR THE PURPOSE OF ACQUISITION AND EASEMENTS ONLY, AND IS NOT INTENDED TO BE A BOUNDARY SURVEY OF PROPERTY SHOWN.

W. Andrew Eades 3-6-07
 W. ANDREW EADES N.C.P.L.S. L-3413 DATE

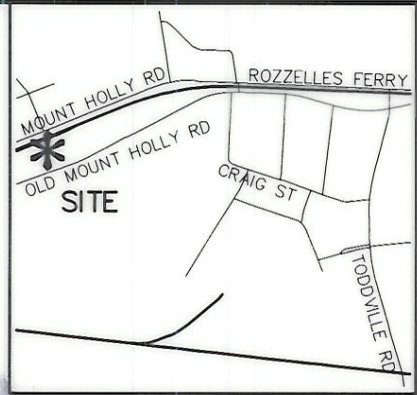

VICINITY MAP (NOT TO SCALE)

State of North Carolina
 County of Mecklenburg

I, _____, Review Officer of Mecklenburg County, certify that the map or plat to which this certification is affixed meets all statutory requirements for recording.

Review Officer _____ Date _____

ACQUISITION BY CITY
RECORDED IN DEED BOOK
22038 16176
DATE _____

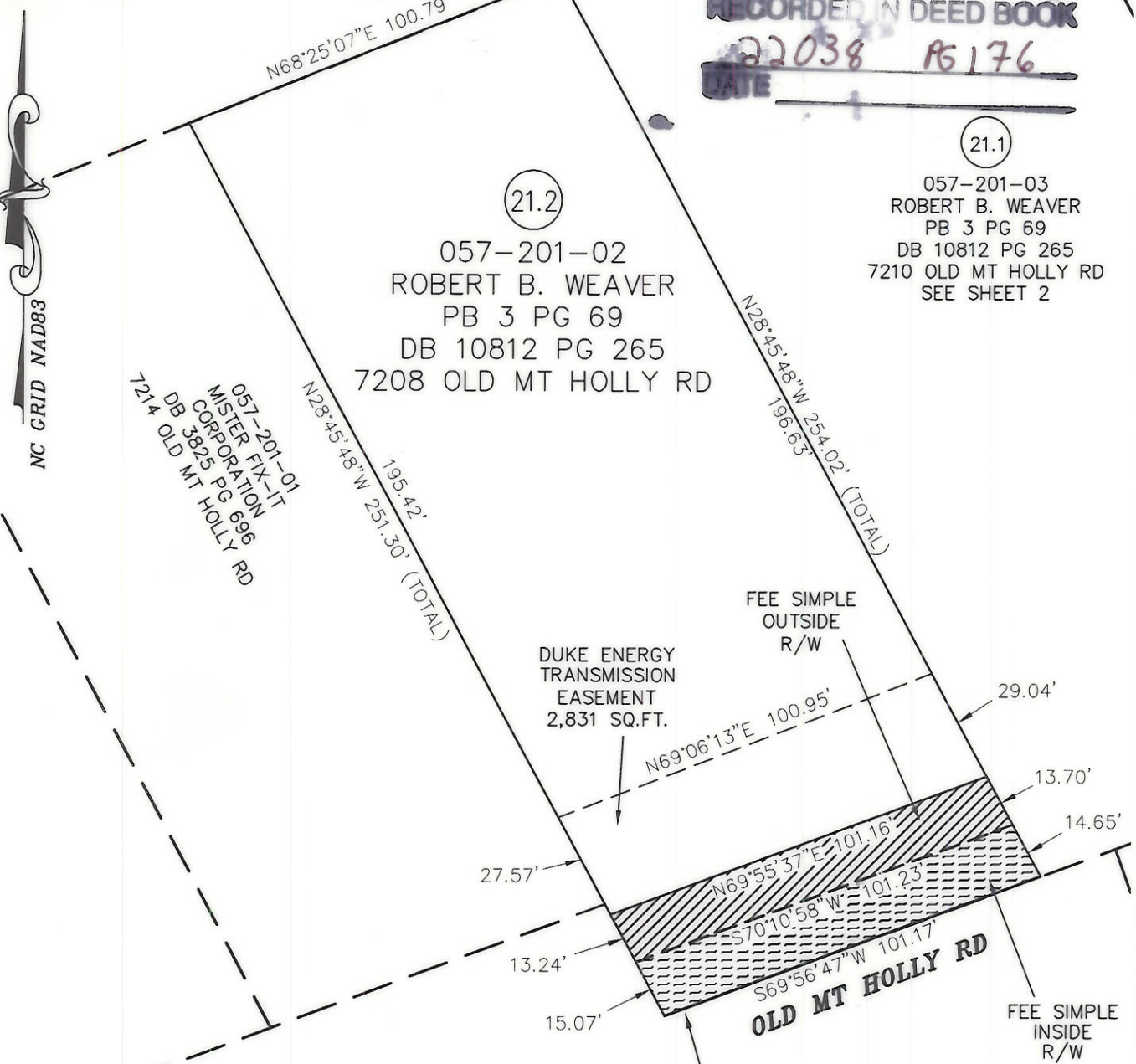

NOTE:

- 1) BEARINGS AND DISTANCES SHOWN IN PARENTHESES ARE BASED ON RECORDED MAP INFORMATION.
- 2) TOTAL AREA 25,266 SQ.FT.
- 3) FEE SIMPLE OUTSIDE R/W 1,347 SQ.FT.
- 4) FEE SIMPLE INSIDE R/W 1,486 SQ.FT.
- 5) AREA REMAINING 22,433 SQ.FT.

LEGEND

- IRON PIN FOUND
- FEE SIMPLE OUTSIDE R/W
- FEE SIMPLE INSIDE R/W

PREPARED BY:

 ENGINEERS, PLANNERS, SURVEYORS
 2300 SARDIS ROAD NORTH, SUITE A
 CHARLOTTE, NORTH CAROLINA 28227
 PHONE (704) 841-2588
 FAX (704) 841-2567

		CHARLOTTE ENGINEERING & PROPERTY MANAGEMENT
REVISIONS PER CITY COMMENTS WRH 03/05/07 PER CITY COMMENTS WRH 01/19/07	FRED D. ALEXANDER BLVD., SECTION B	JOB NO. 512-01-004 FILE NO.
SCALE 1"=40' 	PROPERTY ACQUISITION OWNER: ROBERT B. WEAVER CHARLOTTE, MECKLENBURG CO., NC	SHEET 1 OF 1
DRAWN BY: WRH	CHECKED BY: WAE	SURVEY SUPVR.
DATE 11/04/04		