

I, W. ANDREW EADES, CERTIFY THAT THIS PLAT WAS PREPARED UNDER MY SUPERVISION AND THAT THE PLAT WAS PREPARED FOR THE PURPOSE OF ACQUISITION AND EASEMENTS ONLY, AND IS NOT INTENDED TO BE A BOUNDARY SURVEY OF PROPERTY SHOWN.

W. Andrew Eades 10-5-07
 W. ANDREW EADES N.C.P.L.S. L-3413 DATE

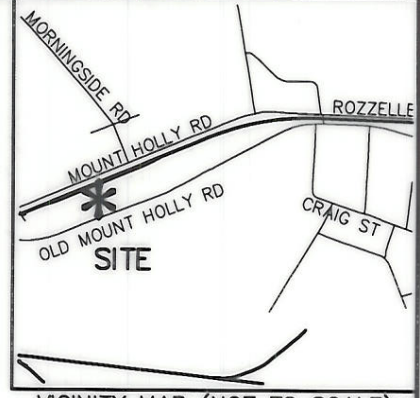
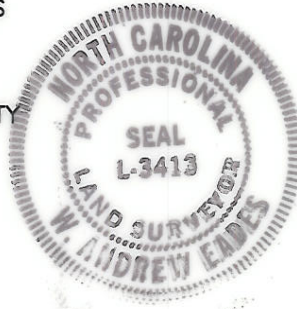

VICINITY MAP (NOT TO SCALE)

State of North Carolina
 County of Mecklenburg

I, _____, Review Officer of Mecklenburg County, certify that the map or plat to which this certification is affixed meets all statutory requirements for recording.

Review Officer _____ Date _____

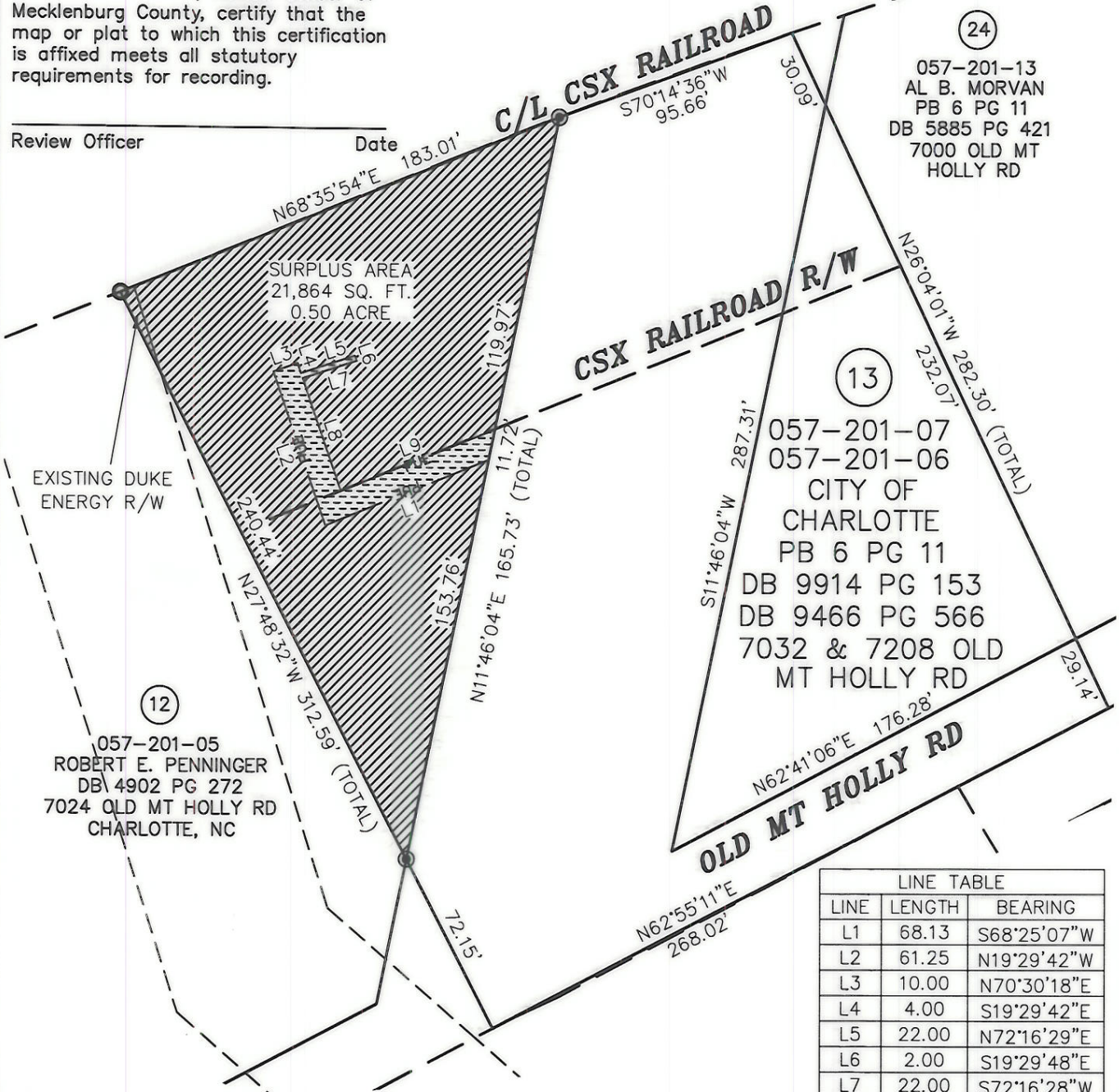

LINE TABLE		
LINE	LENGTH	BEARING
L1	68.13	S68°25'07"W
L2	61.25	N19°29'42"W
L3	10.00	N70°30'18"E
L4	4.00	S19°29'42"E
L5	22.00	N72°16'29"E
L6	2.00	S19°29'48"E
L7	22.00	S72°16'28"W
L8	44.88	S19°29'42"E
L9	64.20	N68°36'25"E

NOTE:

- 1) BEARINGS AND DISTANCES SHOWN IN PARENTHESES ARE BASED ON RECORDED MAP INFORMATION.
- 2) SURPLUS AREA 21,864 SQ.FT.
- 3) PERM. UTILITY EASEMENT 1,260 SQ.FT.
- 4) AREA REMAINING 21,864 SQ.FT.

LEGEND

- IRON PIN FOUND
- #5 REBAR SET
- R-O-W MONUMENT
- ROAD R/W
- PERM. UTILITY EASEMENT



PREPARED BY:
MCKIM & CREED
 ENGINEERS, PLANNERS, SURVEYORS
 2300 SARDIS ROAD NORTH, SUITE A
 CHARLOTTE, NORTH CAROLINA 28227
 PHONE (704) 841-2588
 FAX (704) 841-2567

CHARLOTTE		
ENGINEERING & PROPERTY MANAGEMENT		
REVISIONS	FRED D. ALEXANDER BLVD., SECTION B	JOB NO. 512-01-004
SCALE 1"=60'	PORTION OF TAX#(S) 057-201-06, 057-201-07 OWNER: CITY OF CHARLOTTE CHARLOTTE, MECKLENBURG CO., NC	FILE NO.
DRAWN BY: WRH	DATE 08/10/07	CHECKED BY WAE SURVEY SUPVR.
		SHEET 1 OF 1