

I, JULIA A. MCDONALD, CERTIFY THAT THIS PLAT WAS PREPARED UNDER MY SUPERVISION AND THAT THE PLAT WAS PREPARED FOR THE PURPOSE OF ACQUISITION AND EASEMENTS ONLY, AND IS NOT INTENDED TO BE A BOUNDARY SURVEY OF PROPERTY SHOWN.

Julia A. McDonald L-3617 03/05/09
 JULIA A. MCDONALD N.C.P.L.S. L-3617 DATE

State of North Carolina
 County of Mecklenburg

Review Officer of Mecklenburg County, certify that the map or plat to which this certification is affixed meets all statutory requirements for recording.

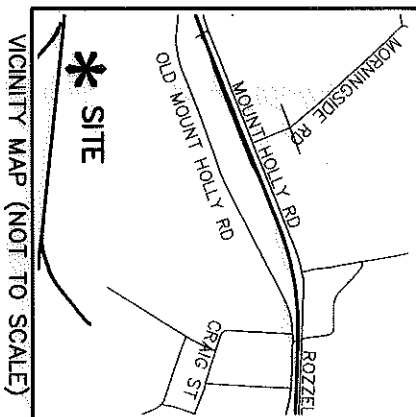
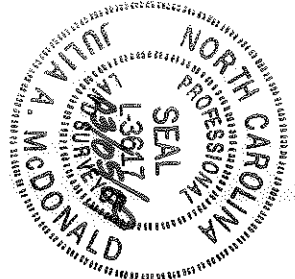

LINE	LENGTH	BEARING
L1	7.40	S58°38'47\"W
L2	13.05	N31°59'34\"W
L3	15.07	S61°23'38\"E

Review Officer _____ Date _____

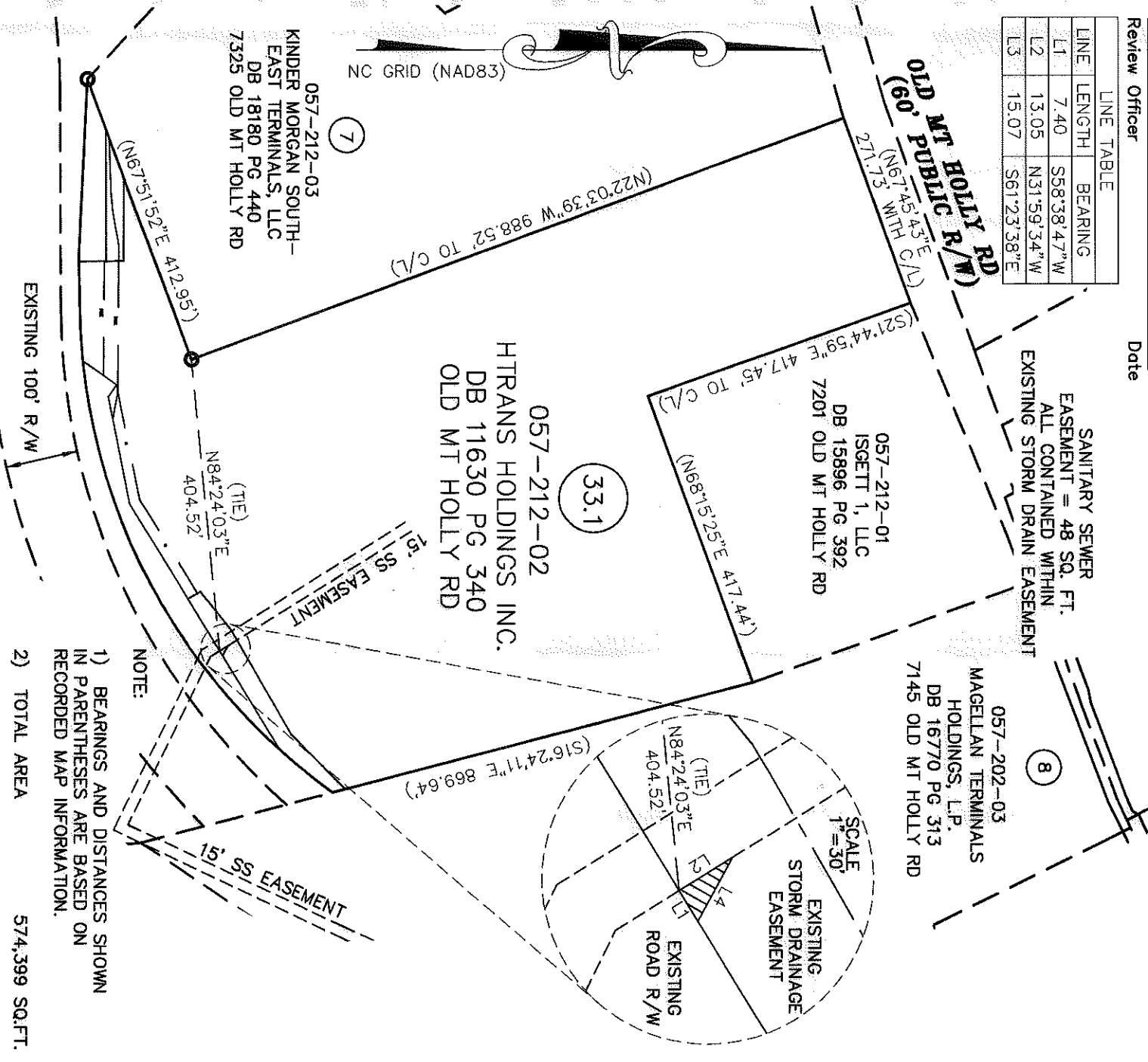

NC GRID (NAD83)

- NOTE:
- 1) BEARINGS AND DISTANCES SHOWN IN PARENTHESES ARE BASED ON RECORDED MAP INFORMATION.
 - 2) TOTAL AREA 574,399 SQ.FT.
 - 3) SANITARY SEWER EASEMENT 48 SQ.FT.
 - 4) AREA REMAINING 574,399 SQ.FT.

- LEGEND
- IRON PIN FOUND
 - ⊙ #5 REBAR SET
 - ▨ SANITARY SEWER EASEMENT

PREPARED BY:
PKIM & CREED
 ENGINEERS, PLANNERS, SURVEYORS
 8020 TOWER POINT DRIVE
 CHARLOTTE, NORTH CAROLINA 28227
 PHONE (704) 841-2588
 FAX (704) 841-2567

CHARLOTTE ENGINEERING & PROPERTY MANAGEMENT		JOB NO. 512-01-004
REVISIONS FRED D. ALEXANDER BLVD., SECTION B		FILE NO.
PROPERTY ACQUISITION OWNER: HTRANS HOLDINGS INC. CHARLOTTE, MECKLENBURG CO., NC		SHEET 1 OF 1
SCALE 1"=200' 	DRAWN BY: WRH DATE 01/22/09	CHECKED BY: JAM SURVEY SUPR.