

DB 25495 PG 11

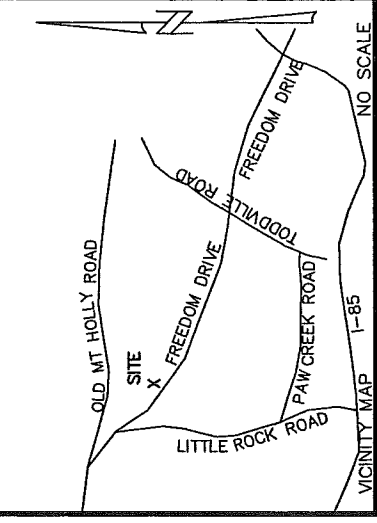
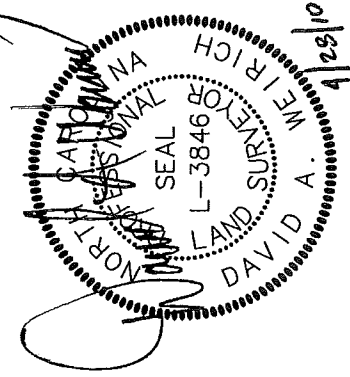

- LEGEND**
- ☉ - CENTERLINE
  - - PROPERTY LINE
  - R/W - RIGHT-OF-WAY
  - EIP - EXISTING IRON PIPE
  - - - PROPOSED NEW RIGHT-OF-WAY LINE
  - EP - EDGE OF PAVEMENT
  - UE - UTILITY EASEMENT
  - e - TEMPORARY CONSTRUCTION EASEMENT LINE
  - (T) - TOTAL
  - [Hatched] - AREA TO BE ACQUIRED OUTSIDE EXISTING R/W
  - [Diagonal Hatched] - AREA TO BE ACQUIRED INSIDE EXISTING R/W
  - [Dotted] - TEMPORARY CONSTRUCTION EASEMENT (T.C.E.)
  - [Cross-hatched] - UTILITY EASEMENT

**AREA TABLE**

TOTAL AREA (AS PER DEED)	74,066 SQ. FT.
AREA TO BE ACQUIRED INSIDE EXISTING R/W	1,168 SQ. FT.
AREA TO BE ACQUIRED OUTSIDE EXISTING R/W	2,870 SQ. FT.
TEMPORARY CONSTRUCTION EASEMENT	552 SQ. FT.
UTILITY EASEMENT	165 SQ. FT.
REMAINING AREA	70,028 SQ. FT.

**LINE TABLE**

LINE	BEARING	LENGTH
L1	S30°55'27"E	102.16
L2	S30°49'59"E	64.92
L3	S30°49'59"E	41.64
L4	S30°45'49"E	15.01
L5	N60°58'49"E	21.03
L6	S29°01'11"E	21.00
L7	S60°58'49"W	21.03
L8	S27°16'38"E	48.00
L9	S30°45'49"E	11.12
L10	N60°58'49"E	22.15
L11	S29°01'11"E	10.00
L12	S60°58'49"W	22.15
L13	S27°16'38"E	85.82

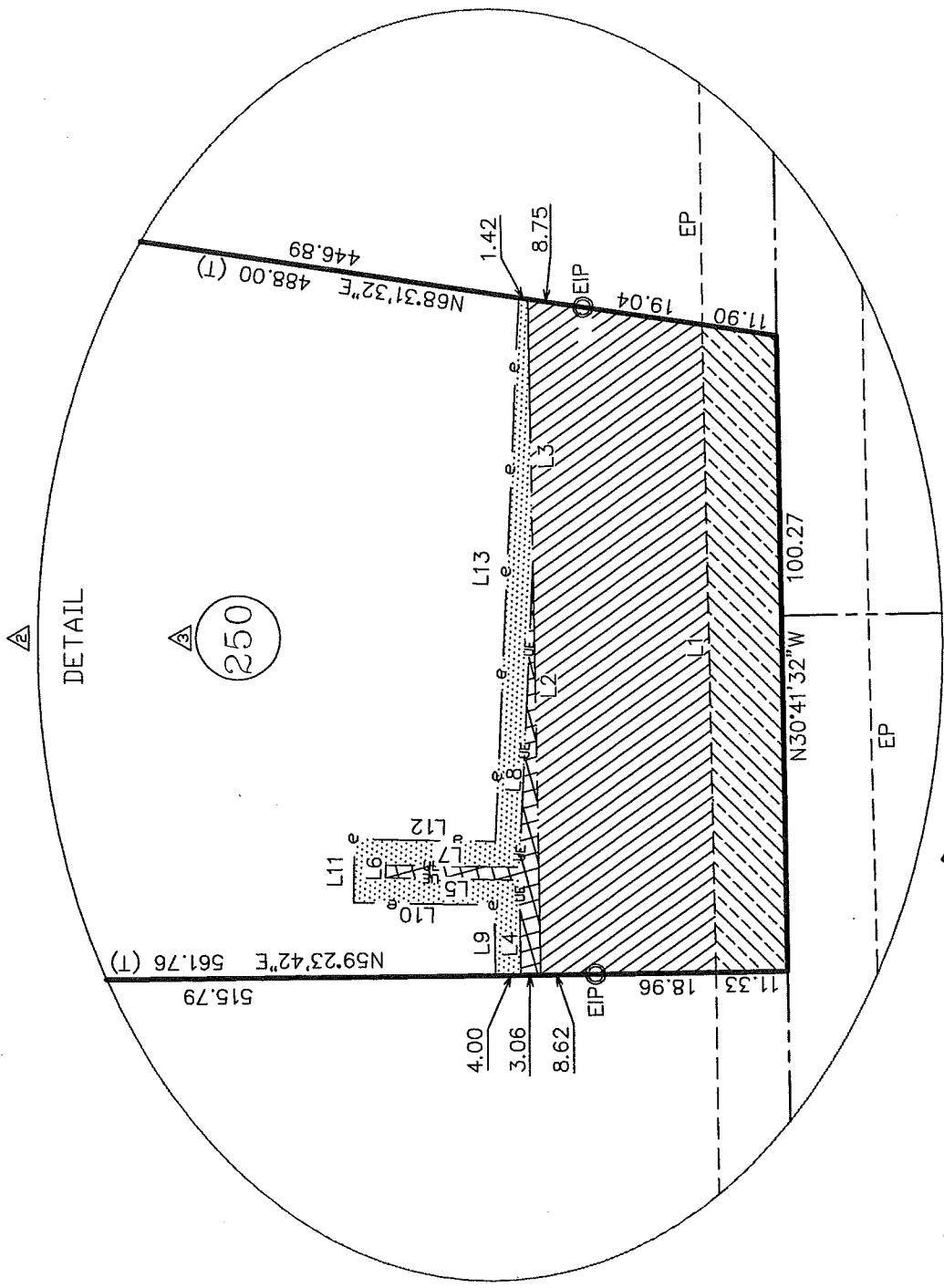

NORTH ORIENTED TO  
NC GRID

**NOTE**  
This map was prepared for the purpose of right-of-way or easement acquisition only, and is not intended to be a boundary survey of the property shown. Boundary information taken from deed. (DB 16640 PG 768)

THIS DRAWING AND/OR THE DESIGN SHOWN ARE THE PROPERTY OF ESP ASSOCIATES, P.A. THE REPRODUCTION, ALTERATION, COPYING OR OTHER USE OF THIS DRAWING WITHOUT THEIR WRITTEN CONSENT IS PROHIBITED AND ANY INFRINGEMENT WILL BE SUBJECT TO LEGAL ACTION.  
ESP ASSOCIATES, P.A.



**ESP Associates, P.A.**  
P.O. Box 7030 3475 Lakemont Blvd.  
Charlotte, NC 28241 Fort Mill, SC 29708  
704-583-4949 (NC)  
803-802-2440 (SC)  
www.espassociates.com



**CHARLOTTE**  
ENGINEERING DEPARTMENT

**FREEDOM DRIVE INTERSECTION PROJECT**

PROPERTY ACQUISITION  
OWNER: HOWARD F HERMAN

CHARLOTTE, MECKLENBURG CO., NC

512-99-007	PB06-250
Job No.	File No.
PLAN	Scales N/A
PROFILE	Hor. NA
	Vert. NA
As Built	Date
ESP	Surveyed By
LKU	Drawn By
	Project-Engr.
DAW	Approved By
02/10	Date
2	Sheet of
2	

No.	Date	By	Revision
3	4-28-10	LKU	CLIENT COMMENT
2	4-23-10	LKU	DETAIL
1	4-9-10	LKU	CLIENT COMMENT