

ACQUISITION BY CITY

RECORDED IN DEED BOOK

6523 Pg 681

DATE 5/8/91

BASED ON D.B. 5679-384

DETAIL  
1" = 20'

NOTE: Property corners shown circled were located by actual survey. Bearings and distances shown in parenthesis are based on deed information.

THIS MAP WAS PREPARED FOR THE PURPOSE OF RIGHT-OF-WAY OR EASEMENT ACQUISITION ONLY AND IS NOT INTENDED TO BE A BOUNDARY SURVEY OF THE TOTAL PROPERTY SHOWN.

This plat was prepared under my supervision *Robert L. Blackwelder*  
N. C. Reg. Surveyor No. L-2774

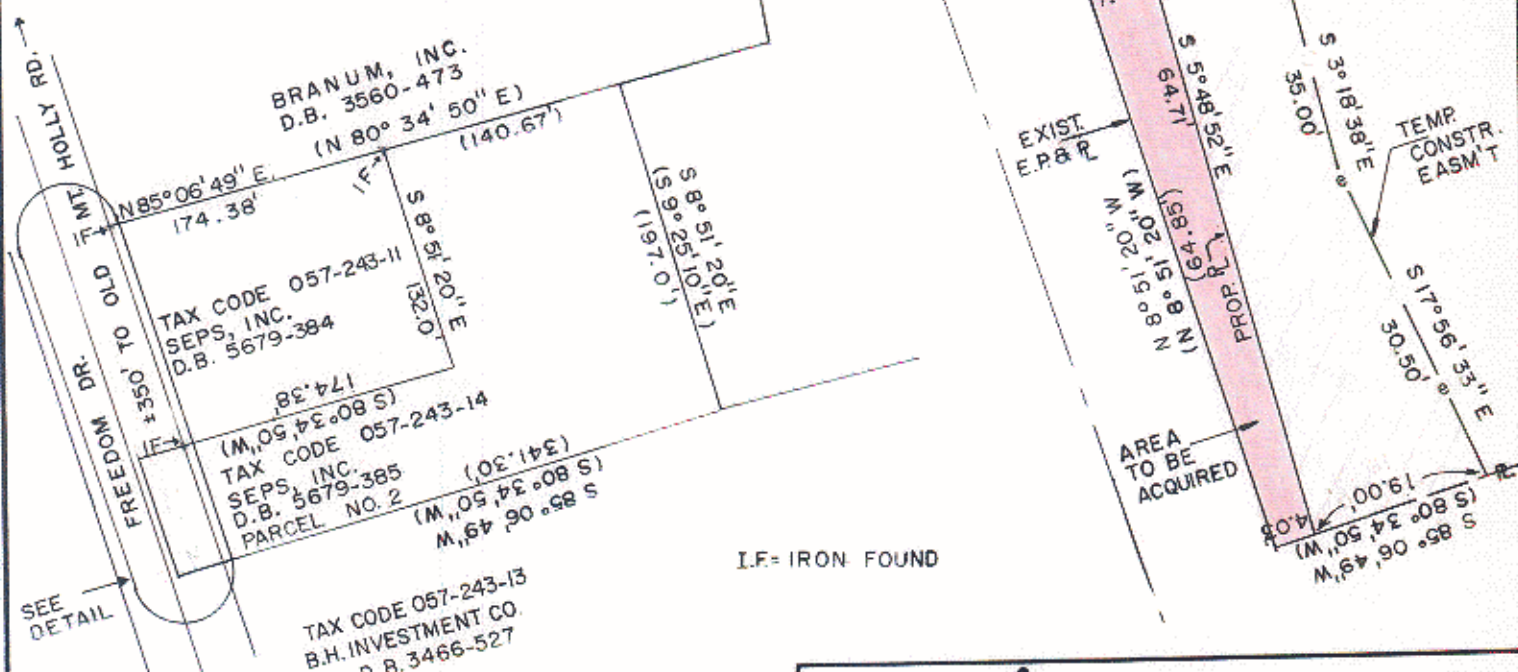

I.F. = IRON FOUND

TOTAL AREA (BY DEED)	67,132 SQ. FT. = 1.5412 AC.
AREA ACQUIRED	372 SQ. FT. = 0.0085 AC.
AREA REMAINING	66,760 SQ. FT. = 1.5327 AC.
AREA OF TEMPORARY CONST. EASEMENT	1,315 SQ. FT. = 0.0302 AC.

		<b>CHARLOTTE</b> ENGINEERING DEPARTMENT	
REVISIONS	PROPERTY TO BE ACQUIRED BY THE CITY OF CHARLOTTE FREEDOM DR. AT OLD MT. HOLLY ROAD	JOB NO.	512 89
	PROPERTY OF	FILE NO.	091
DRAWN BY RSPJ	SEPS, INC.	SHEET	2
CHECKED BY		OF	2
SURVEY SUPERVISOR	DATE OCT. 1989	SCALE 1" = 100'	

057-24