

I, DAVID H. SNIDER, CERTIFY THAT THIS PLAT WAS PREPARED UNDER MY SUPERVISION AND THAT THE PLAT WAS PREPARED FOR THE PURPOSE OF ACQUISITION AND EASEMENTS ONLY, AND IS NOT INTENDED TO BE A BOUNDARY SURVEY OF PROPERTY SHOWN.

David H. Snider
 DAVID H. SNIDER, NC P.L.S. L-2942 1/13/09
 DATE



LEGEND

- IRON PIN FOUND
- IRON PIN SET
- AREA ACQUIRED
- TEMPORARY CONSTRUCTION EASEMENT
- APPARENT RIGHT-OF-WAY
- PERMANENT SIDEWALK EASEMENT
- LINES SURVEYED
- LINES NOT SURVEYED

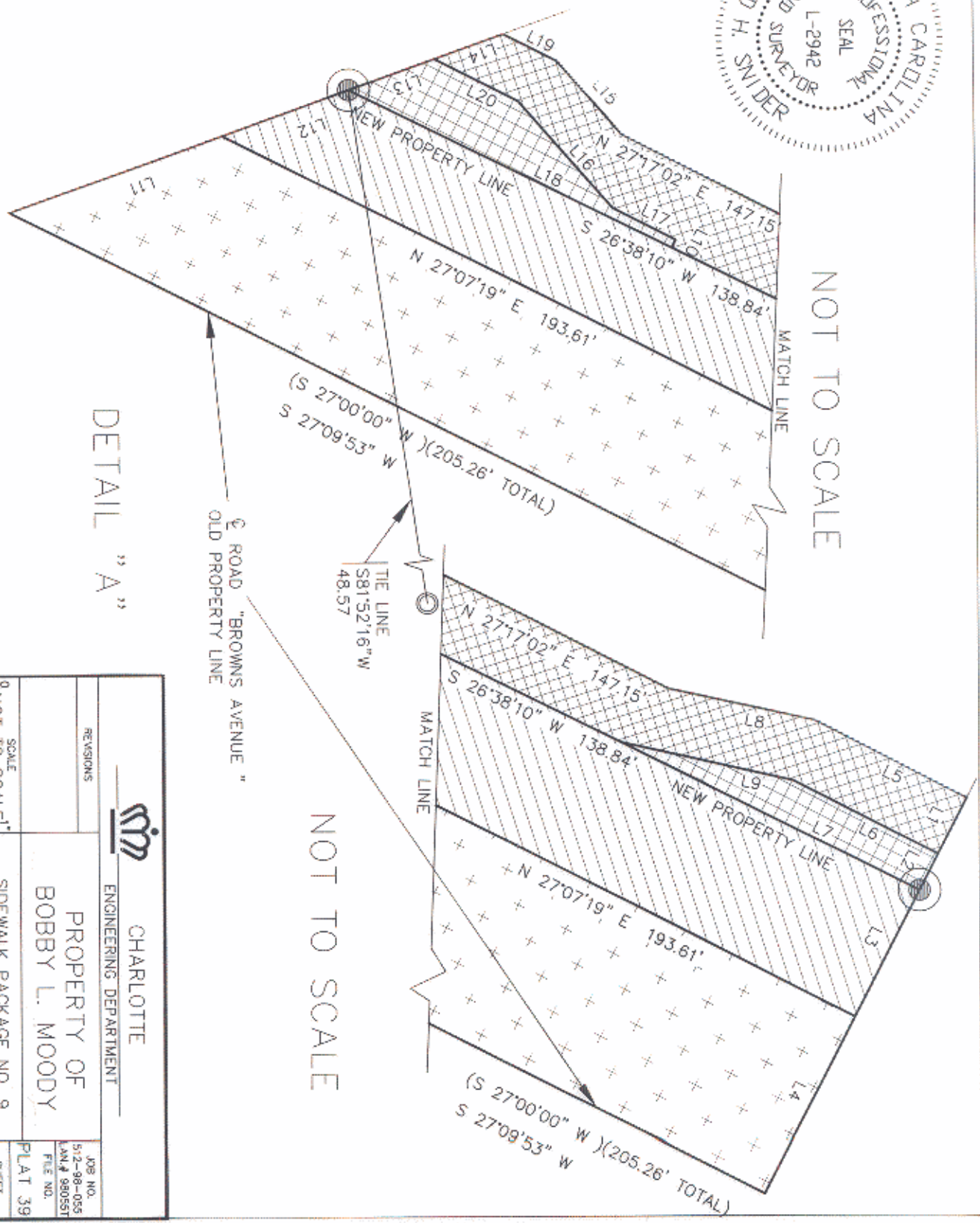

NOT TO SCALE

NOT TO SCALE

DETAIL "A"

PREPARED BY:
 CITY OF CHARLOTTE
 ENGINEERING DEPARTMENT
 600 EAST FOURTH STREET
 CHARLOTTE, NC 28202
 704-336-2291

CHARLOTTE ENGINEERING DEPARTMENT	
PROPERTY OF BOBBY L. MOODY	
SIDEWALK PACKAGE NO. 9 PROJECT NO. 512-98-055 CHARLOTTE, MECKLENBURG CO., NC	
JOB NO. 512-98-055 AM# 98055T	FILE NO.
PLAT 39	SHEET 2 OF 2
SCALE 0 NOT TO SCALE	DRAWN BY G.C.F. CHECKED BY <i>DA</i> DATE 12-21-99