

I, DAVID H. SNIDER, CERTIFY THAT THIS PLAT WAS PREPARED UNDER MY SUPERVISION AND THAT THE PLAT WAS PREPARED FOR THE PURPOSE OF ACQUISITION AND EASEMENTS ONLY, AND IS NOT INTENDED TO BE A BOUNDARY SURVEY OF PROPERTY SHOWN.

David H. Snider
 DAVID H. SNIDER, NC P.L.S. L-2942 DATE 1/13/00



LEGEND

- IRON PIN FOUND
- IRON PIN SET
- AREA ACQUIRED
- TEMPORARY CONSTRUCTION EASEMENT
- APPARENT RIGHT-OF-WAY
- PERMANENT SIDEWALK EASEMENT
- LINES SURVEYED
- LINES NOT SURVEYED

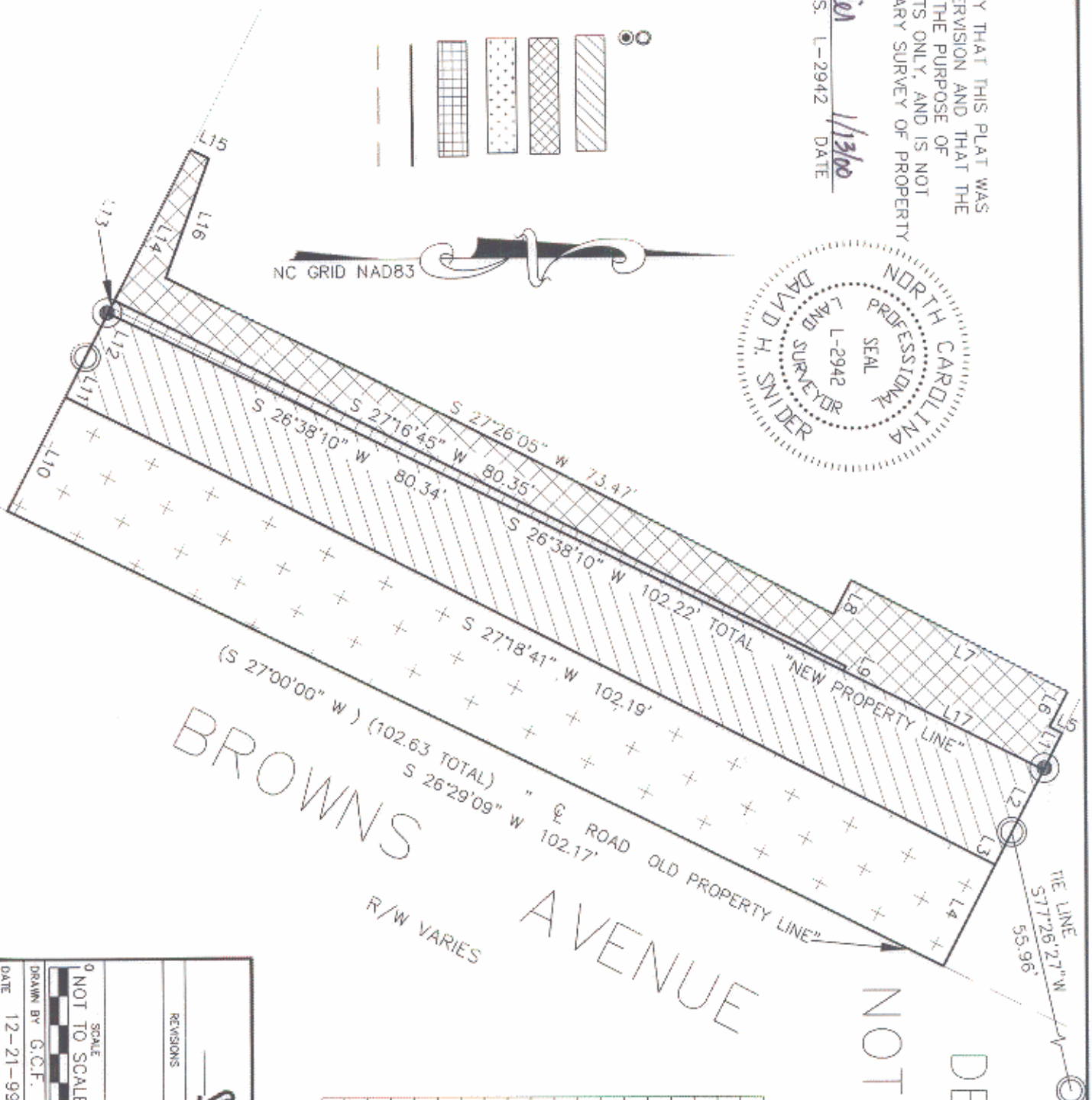
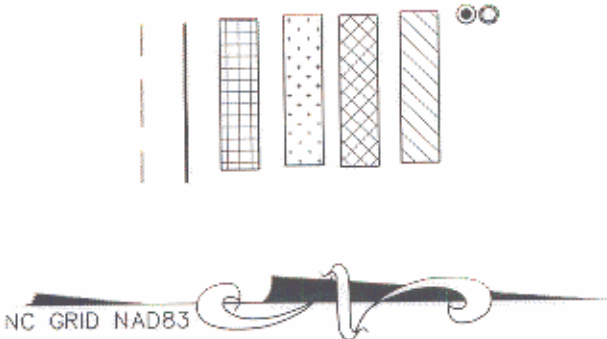

DETAIL "A"
 NOT TO SCALE

LINE	LENGTH	BEARING
L1	4.03	N 62°46'45" W
L2	6.93	N 62°46'45" W
L3	3.63	N 62°46'45" W
L4	11.18	N 62°46'45" W
L5	1.37	N 27°52'51" E
L6	3.91	S 62°22'27" E
L7	23.89	N 27°31'46" E
L8	3.77	N 62°07'17" W
L9	0.50	S 62°07'17" E
L10	12.66	S 62°54'20" E
L11	4.45	S 62°54'20" E
L12	4.91	S 62°54'20" E
L13	1.40	S 62°54'20" E
L14	16.64	S 62°54'20" E
L15	2.00	N 26°05'58" E
L16	12.54	S 69°45'15" E
L17	21.88	S 26°38'10" W

PREPARED BY:
 CITY OF CHARLOTTE
 ENGINEERING DEPARTMENT
 600 EAST FOURTH STREET
 CHARLOTTE, NC 28202
 704-336-2291

CHARLOTTE
ENGINEERING DEPARTMENT

PROPERTY OF
CLYDE B. DOVER

SIDEWALK PACKAGE NO. 9
PROJECT NO. 512-98-055
CHARLOTTE, MECKLENBURG CO., NC

DATE 12-21-99

SCALE: 0 NOT TO SCALE

DRAWN BY G.C.F.

CHECKED BY [Signature]

JOB NO. 512-98-055
 PLAN # 800391
 FILE NO.
 PLAT 41
 SHEET 2 OF 2