

CHARLOTTE FREEDOM
CHRISTIAN CENTER
TAX CODE: 059-021-06
DB 9933 PG 140
(N 27°00'00" E) (80.05')
N 26°27'32" E 80.41'

I, DAVID H. SNIDER, CERTIFY THAT THIS PLAT WAS PREPARED UNDER MY SUPERVISION AND THAT THE PLAT WAS PREPARED FOR THE PURPOSE OF ACQUISITION AND EASEMENTS ONLY, AND IS NOT INTENDED TO BE A BOUNDARY SURVEY OF PROPERTY SHOWN.
David H. Snider
 DAVID H. SNIDER, NC P.L.S. L-2942 DATE 11/3/00



RAY C. PARKER
TAX CODE: 059-021-25
DB 9506 PG 777

JAMES W. JENKINS
TAX CODE: 059-021-24
DB 8178 PG 454

ACQUISITION BY CITY
RECORDED IN DEED BOOK
11170-193
DATE 3/27/2000

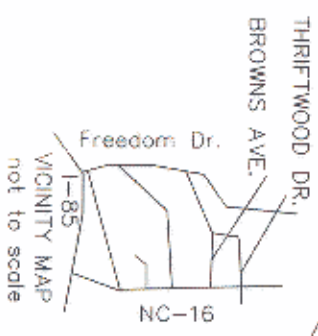

PREPARED BY:
CITY OF CHARLOTTE
ENGINEERING DEPARTMENT
600 EAST FOURTH STREET
CHARLOTTE, NC 28202
704-336-2291

ELPHUS A. BINGHAM
TAX CODE: 059-021-23
DB 1724 PG 252

LEGEND

- IRON PIN FOUND
- IRON PIN SET
- AREA ACQUIRED
- TEMPORARY CONSTRUCTION EASEMENT
- APPARENT RIGHT-OF-WAY
- PERMANENT SIDEWALK EASEMENT
- LINES SURVEYED
- LINES NOT SURVEYED

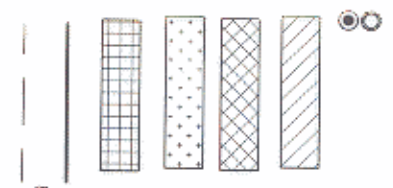

NOTE:
1) BEARINGS AND DISTANCES SHOWN IN PARENTHESES ARE BASED ON RECORDED MAP INFORMATION.

- 2) TOTAL AREA 20,094 SQ.FT.
- 3) TEMPORARY CONSTRUCTION EASEMENT 168 SQ.FT.
- 4) AREA ACQUIRED 1,419 SQ.FT.
- 5) APPARENT RIGHTWAY 977 SQ.FT.
- 6) AREA REMAINING 17,698 SQ.FT.

LINE	LENGTH	BEARING
L1	11.74	S62°53'07"E
L2	9.63	S62°53'07"E
L3	8.26	S62°53'07"E
L4	11.85	S62°53'07"E
L5	14.33	S26°32'29"W
L6	11.61	N63°18'34"W
L7	14.42	N26°02'01"E
L8	12.46	S62°53'52"E
L9	8.45	S62°53'52"E
L10	8.96	S62°53'52"E

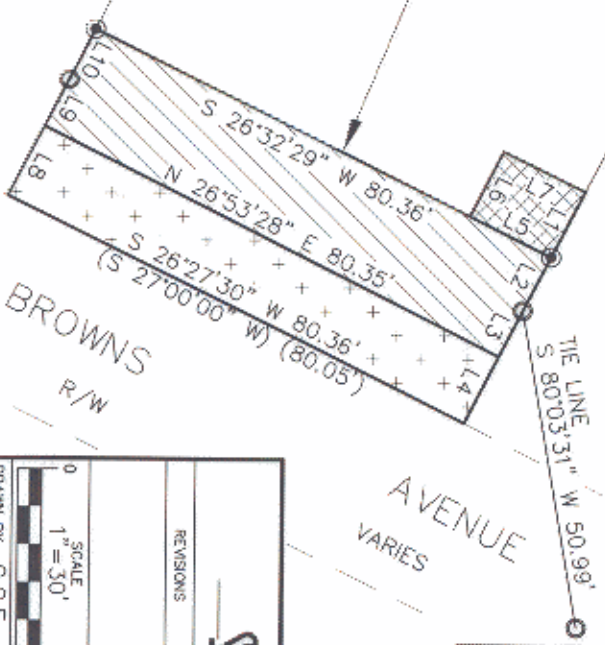

CHARLOTTE
ENGINEERING DEPARTMENT

PROPERTY OF
JAMES W. JENKINS

SIDEWALK PACKAGE NO. 9
PROJECT NO. 512-98-055
CHARLOTTE, MECKLENBURG CO., NC

REVISIONS	JOB NO. 512-98-055 LAW# 800551
DATE 12-28-99	FILE NO.
DRAWN BY G.C.F.	PLAT 149
CHECKED BY	SHEET 1
SURVEY SUPERVISOR	of 1