

NC GRID NAD83

I, DAVID H. SNIDER, CERTIFY THAT THIS PLAT WAS PREPARED UNDER MY SUPERVISION AND THAT THE PLAT WAS PREPARED FOR THE PURPOSE OF ACQUISITION AND EASEMENTS ONLY, AND IS NOT INTENDED TO BE A BOUNDARY SURVEY OF PROPERTY SHOWN.

David H. Snider
 DAVID H. SNIDER, NC P.L.S. L-2942 DATE 11/3/00



(52) B. CHAPPEL FISHER
 TAX CODE: 059-021-01
 DB 9356 PG 622

LEGEND

- IRON PIN FOUND
- IRON PIN SET
- AREA ACQUIRED
- TEMPORARY CONSTRUCTION EASEMENT
- APPARENT RIGHT-OF-WAY
- PERMANENT SIDEWALK EASEMENT
- LINES SURVEYED
- LINES NOT SURVEYED

NOTE:

- 1) BEARINGS AND DISTANCES SHOWN IN PARENTHESES ARE BASED ON RECORDED MAP INFORMATION.
- 2) TOTAL AREA 11,838 SQ.FT.
- 3) TEMPORARY CONSTRUCTION EASEMENT 124 SQ.FT.
- 4) AREA ACQUIRED 927 SQ.FT.
- 5) AREA REMAINING 11,011 SQ.FT.

CHARLOTTE FREEDOM CHRISTIAN CENTER
 TAX CODE: 059-021-02
 DB 10749 PG 214

(N 27°00'00" E) (85.31')
 (N 27°06'53" E) 85.41'

(51) EDDIE R. STOUDEMAYER
 TAX CODE: 059-021-29
 DB 8381 PG 474

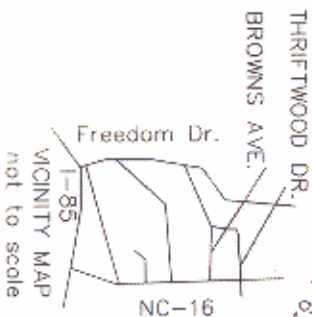

PREPARED BY:
 CITY OF CHARLOTTE
 ENGINEERING DEPARTMENT
 600 EAST FOURTH STREET
 CHARLOTTE, NC 28202
 704-336-2291

(50) RAY C. PARKER
 TAX CODE: 059-021-25
 DB 9506 PG 777

THE LINE
 N27°05'58"E 80.85'

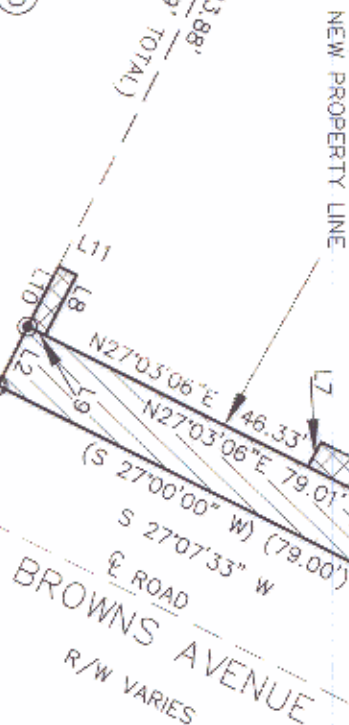

LINE	LENGTH	BEARING
L1	10.52	N62°50'35"W
L2	10.42	S62°54'45"E
L3	9.66	N27°03'06"E
L4	19.95	N26°21'43"E
L5	19.96	N27°03'06"E
L6	4.69	S62°00'27"E
L7	4.45	N61°47'17"W
L8	10.72	S62°36'18"E
L9	3.07	N27°03'06"E
L10	10.69	S62°54'45"E
L11	3.12	N26°35'23"E

ACQUISITION BY CITY
RECORDED IN DEED BOOK
11229-14
DATE 4/20/2000

CHARLOTTE ENGINEERING DEPARTMENT		JOB NO. 512-98-055 LANA 99055T FILE NO.
PROPERTY OF EDDIE R. STOUDEMAYER		PLAT 51 SHEET 1 OF 1
SIDEWALK PACKAGE NO. 9 PROJECT NO. 512-98-055 CHARLOTTE, MECKLENBURG CO., NC		
DRAWN BY G.C.F. DATE 12-28-99	CHECKED BY <i>SKA</i> SURVEY SUPERVISOR	