

I, DAVID H. SNIDER, CERTIFY THAT THIS PLAT WAS PREPARED UNDER MY SUPERVISION AND THAT THE PLAT WAS PREPARED FOR THE PURPOSE OF ACQUISITION AND EASEMENTS ONLY, AND IS NOT INTENDED TO BE A BOUNDARY SURVEY OF PROPERTY SHOWN.

DAVID H. SNIDER, NC P.L.S. L-2942 DATE 12/22/99



CHARLOTTE HMONG ALLIANCE
CHURCH OF CHARLOTTE
TAX CODE: 059-041-01
059-031-09
DB 9191 PG 179

FERRY L MULLINAX
TAX CODE: 059-031-12
DB 7060 PG 313

BLONG THAO
TAX CODE: 059-031-08
DB 8164 PG 403

PREPARED BY:
CITY OF CHARLOTTE
ENGINEERING DEPARTMENT
600 EAST FOURTH STREET
CHARLOTTE, NC 28208
704-336-2291

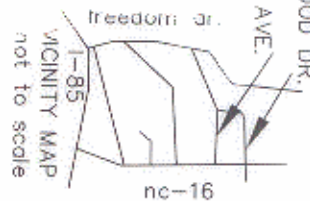
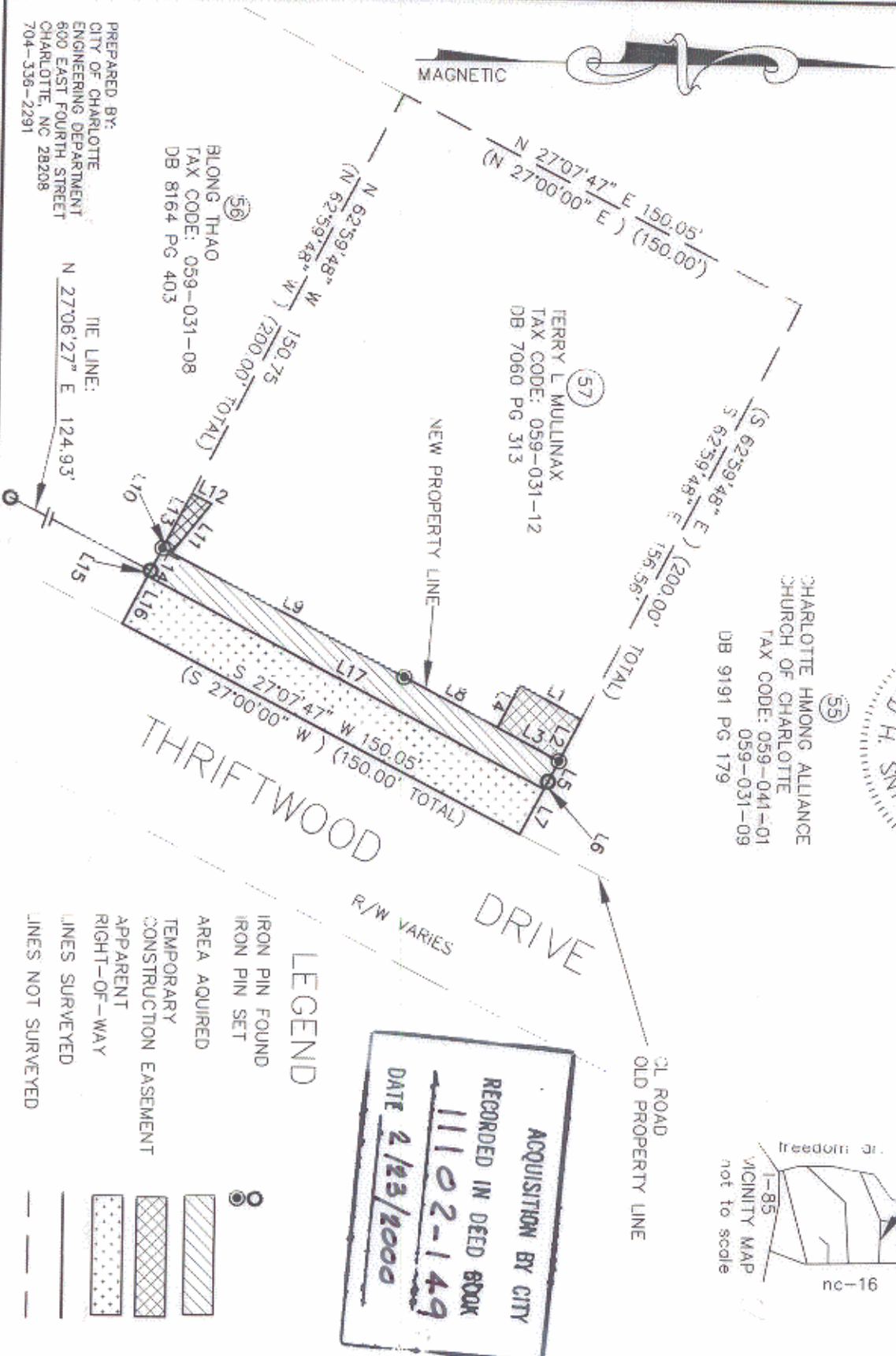

ACQUISITION BY CITY
RECORDED IN DEED BOOK
11102-149
DATE 2/23/2000

LEGEND

- IRON PIN FOUND
- IRON PIN SET
- AREA ACQUIRED
- TEMPORARY CONSTRUCTION EASEMENT
- APPARENT RIGHT-OF-WAY
- LINES SURVEYED
- LINES NOT SURVEYED

- NOTE:
- 1) BEARINGS AND DISTANCES SHOWN IN PARENTHESES ARE BASED ON RECORDED MAP INFORMATION.
 - 2) TOTAL AREA 30,010 SQ.FT.
 - 3) CONSTRUCTION EASEMENT 481 SQ.FT.
 - 4) AREA ACQUIRED 1,606 SQ.FT.
 - 5) APPARENT RIGHT-OF-WAY 2,643 SQ.FT.
 - 6) AREA REMAINING 25,761 SQ.FT.

LINE	LENGTH	BEARING
L1	23.42	N 28°45'18" E
L2	15.63	S 62°59'48" E
L3	23.29	N 27°40'47" E
L4	16.08	N 63°27'34" W
L5	7.72	S 62°59'48" E
L6	2.80	S 62°59'48" E
L7	17.28	S 62°59'48" E
L8	35.46	N 27°40'47" E
L9	87.95	S 27°14'51" W
L10	3.37	S 27°14'51" W
L11	21.16	S 52°06'00" E
L12	7.37	N 26°24'10" E
L13	20.69	N 62°59'48" W
L14	8.48	N 62°59'48" W
L15	2.14	S 62°59'48" E
L16	17.94	N 62°59'48" W
L17	150.05	N 27°22'46" E

<p>CHARLOTTE ENGINEERING DEPARTMENT</p>		<p>PROPERTY OF TERRY L. MULLINAX</p>
<p>REVISIONS</p>	<p>SCALE 1" = 50'</p>	<p>SIDEWALK PACKAGE NO. 9 PROJECT NO. 512-98-055 CHARLOTTE, MECKLENBURG CO., NC</p>
<p>DATE 12-13-99</p>	<p>DRAWN BY G.C.F.</p>	<p>CHECKED BY [Signature]</p>
<p>JOB NO. 512-98-055</p>	<p>FILE NO. L&M 8926 T</p>	<p>SHEET 1 OF 1</p>