

THIS PLAT WAS PREPARED BY  
FRANK B. HICKS ASSOCIATES, INC.  
FROM SURVEY DATA SUPPLIED  
BY THE CITY OF CHARLOTTE.  
N. C. REGISTERED LAND  
SURVEYOR NO. L-1725

FRANK B. HICKS, JR.  
N. C. REGISTERED LAND  
SURVEYOR NO. R. Dennis Smith  
CITY OF CHARLOTTE  
L-1482

THIS MAP WAS PREPARED FOR  
THE PURPOSE OF ACQUIRING  
RIGHT-OF-WAY AND/OR AN  
EASEMENT ONLY, AND IS NOT  
INTENDED TO BE A BOUNDARY  
SURVEY OF THE PROPERTY  
SHOWN.

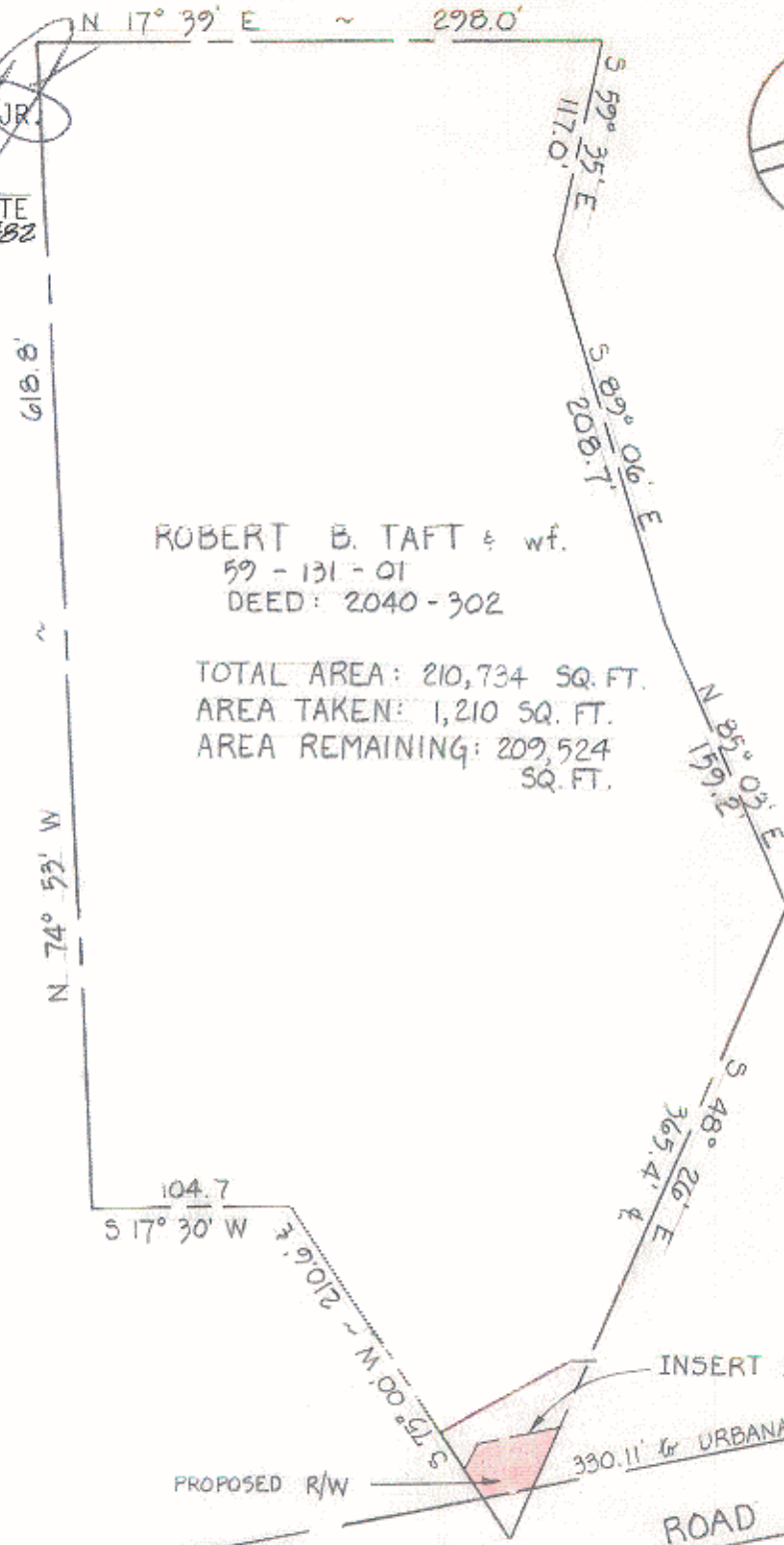

ROBERT B. TAFT & wf.  
59 - 131 - 01  
DEED: 2040 - 302

TOTAL AREA: 210,734 SQ. FT.  
AREA TAKEN: 1,210 SQ. FT.  
AREA REMAINING: 209,524 SQ. FT.

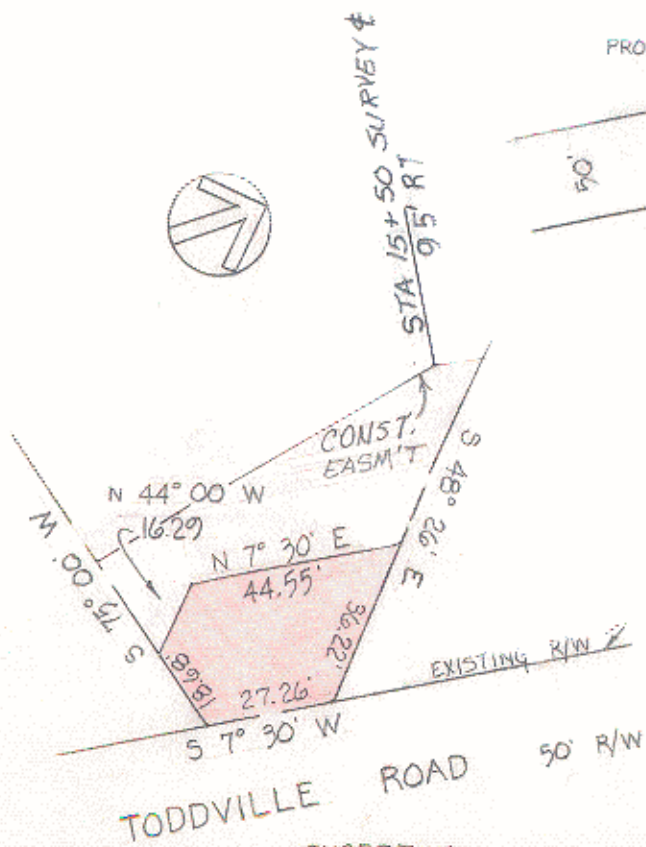

INSERT A  
SCALE: 1" = 40'

PARCEL NO. 2

CITY OF CHARLOTTE  
NORTH CAROLINA  
DEPARTMENT OF PUBLIC WORKS  
ENGINEERING DIVISION

<p>REVISIONS</p> <p>CONST. EASM'T RWM 3-28-79</p> <p>CONST. EASM'T. BMC 8-21-80</p>	<p>TODDVILLE ROAD CULVERT AT PAW CREEK</p>	<p>JOB NO. 913-78- 157</p> <p>FILE NO.</p>
<p>DRAWN BY: FHC</p> <p>CHECKED BY: [Signature]</p> <p>CITY ENGINEER</p>	<p>PROPERTY OF ROBERT B. TAFT &amp; WIFE</p>	<p>SHEET 2</p> <p>OF 4</p>
<p>DATE SEPT. '78 SCALE 100</p>		