

I, DAVID H. SNIDER, CERTIFY THAT THIS PLAT WAS PREPARED UNDER MY SUPERVISION AND THAT THE PLAT WAS PREPARED FOR THE PURPOSE OF ACQUISITION AND EASEMENTS ONLY, AND IS NOT INTENDED TO BE A BOUNDARY SURVEY OF PROPERTY SHOWN.

*David H. Snider* 2/17/14  
 DAVID H. SNIDER, NC P.L.S. L-2942 DATE

STATE OF NORTH CAROLINA  
 COUNTY OF MECKLENBURG

I, \_\_\_\_\_ REVIEW OFFICER OF MECKLENBURG COUNTY, CERTIFY THAT THE MAP OR PLAT TO WHICH THIS CERTIFICATION IS AFFIXED MEETS ALL STATUTORY REQUIREMENTS FOR RECORDING.

REVIEW OFFICER \_\_\_\_\_ DATE \_\_\_\_\_

NOTES:

- 1) BEARINGS AND DISTANCES SHOWN IN PARENTHESES ARE BASED ON MAP 2369-257
- 2) TOTAL AREA 29,697 SQ.FT.
- 3) TEMPORARY CONSTRUCTION EASEMENT 7,352 SQ.FT.
- 4) AREA REMAINING 29,697 SQ. FT.

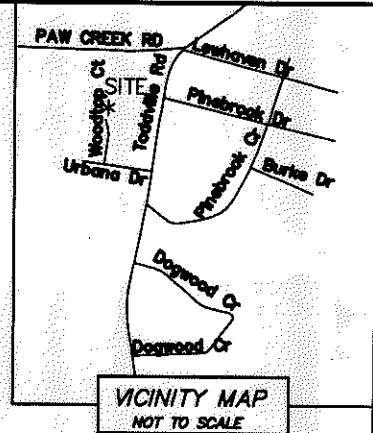
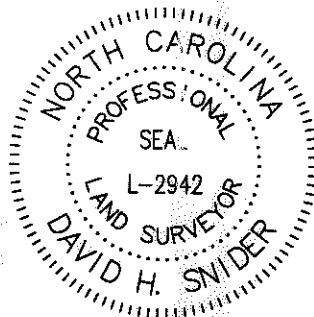

CURVE TABLE				
CURVE	LENGTH	RADIUS	CHORD BEARING	CHORD
C1	43.93	50.0	S75° 55' 45" W	42.53
(C1)	(43.94)	(50.0)	(S76° 02' 54" W)	(42.52)

LINE TABLE		
LINE	LENGTH	BEARING
L1	20.52'	S 76°10'58" W
L2	28.20'	S 13°48'58" E
L3	51.56'	S 19°46'52" E

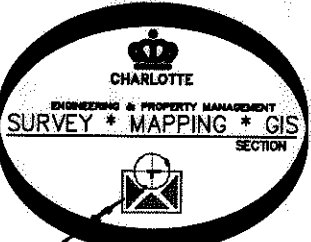
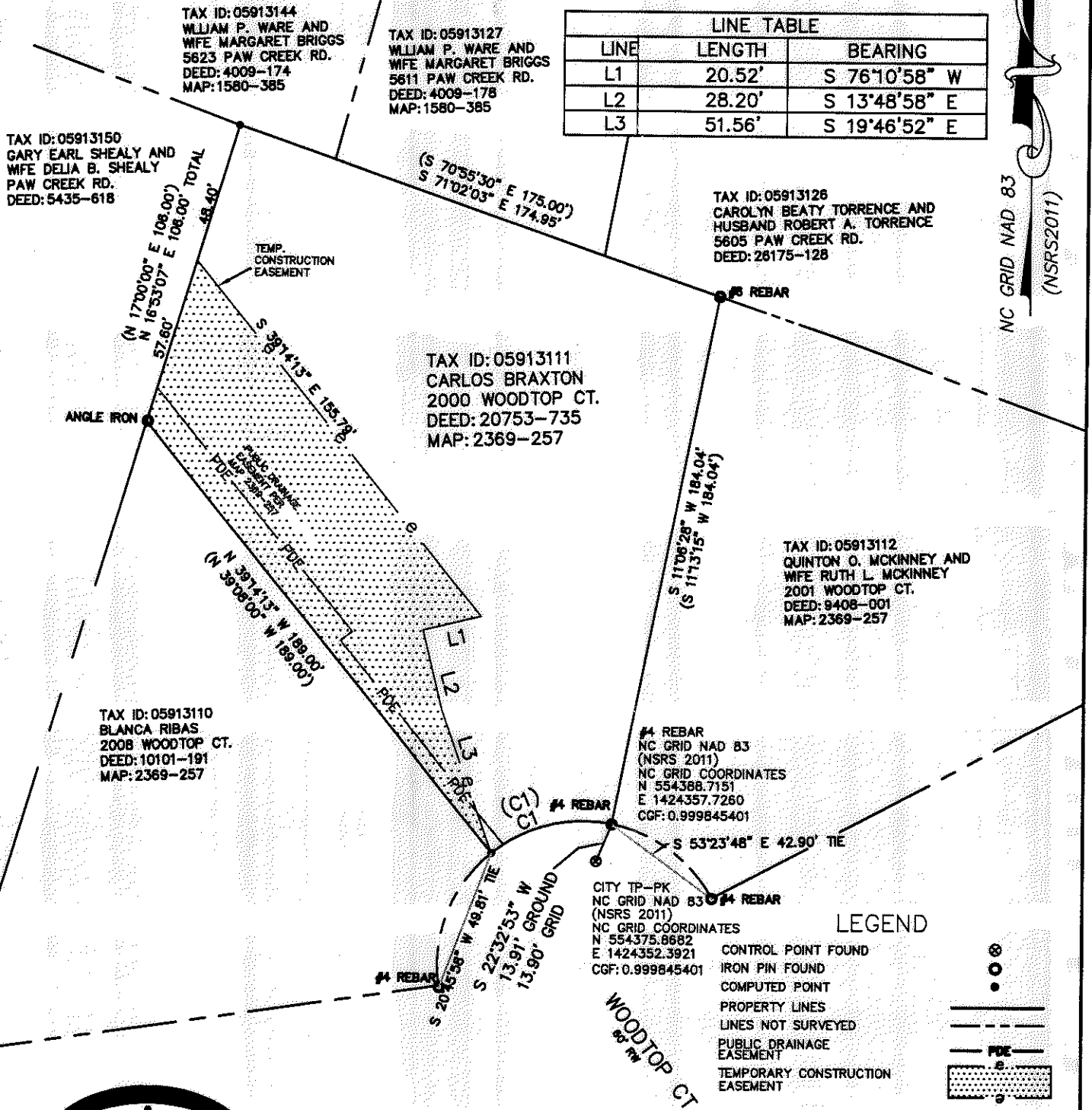

PREPARED BY:  
 CITY OF CHARLOTTE  
 ENGINEERING & PROPERTY MANAGEMENT  
 600 EAST FOURTH STREET  
 CHARLOTTE, NC 28202  
 704-336-2291

CHARLOTTE ENGINEERING & PROPERTY MANAGEMENT		
REVISIONS  SCALE 0 50 1"=50' 	2000 WOODTOP CT. STORM WATER MAINTENANCE IMPROVEMENT PROJECT  CARLOS BRAXTON TAX ID: 05913111	JOB NO. 514-93-096 FILE NO.  SHEET 1 OF 1
DRAWN BY SCS SURVEYED BY: JH	CHARLOTTE, MECKLENBURG CO., NC CHECKED BY JWB SURVEY SUPVR. <i>JWS</i>	
P:\Surpro\SWATER\MAINT\URBANA\3601\3601 URBANA.DWG		