

I, JACKIE W. BRIM, CERTIFY THAT THIS PLAT WAS PREPARED UNDER MY SUPERVISION AND THAT THE PLAT WAS PREPARED FOR THE PURPOSE OF ACQUISITION AND EASEMENTS ONLY, AND IS NOT INTENDED TO BE A BOUNDARY SURVEY OF PROPERTY SHOWN.

*Jackie W. Brim* 11-3-2016  
 JACKIE W. BRIM, NC P.L.S. L-4348 DATE

NOTE:

- 1) BEARINGS AND DISTANCE SHOWN IN PARENTHESIS ARE BASED ON RECORDED INFORMATION.
- 2) COMPUTED PROJECT DISTANCE - \*
- 3) TOTAL AREA 31,642 SQ.FT.
- 4) TEMP. CONSTRUCTION EASEMENT 105 SQ.FT.
- 5) TOTAL AREA REMAINING 31,642 SQ.FT.

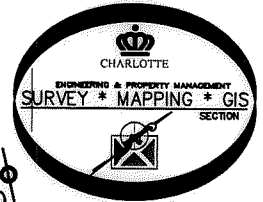
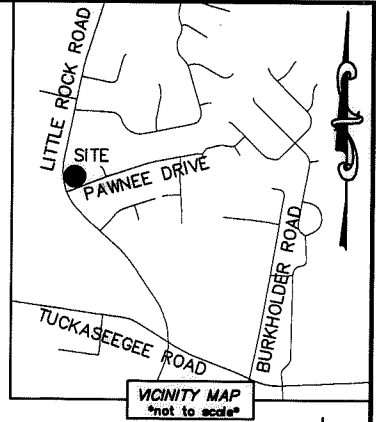
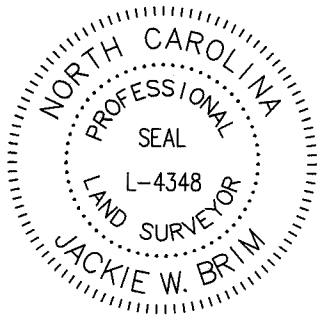

CURVE TABLE		
CURVE	RADIUS & ARC	CHORD
C1	R=698.99 L=8.49'	N 17°11'10" W 8.49'
C2	R=20.00 L=23.67'	N 51°26'10" W 22.31'
C3	R=20.00 L=9.36'	S 81°15'10" W 9.28'

LINE TABLE		
LINE	LENGTH	BEARING
L1	29.72'	S 42°10'55" E

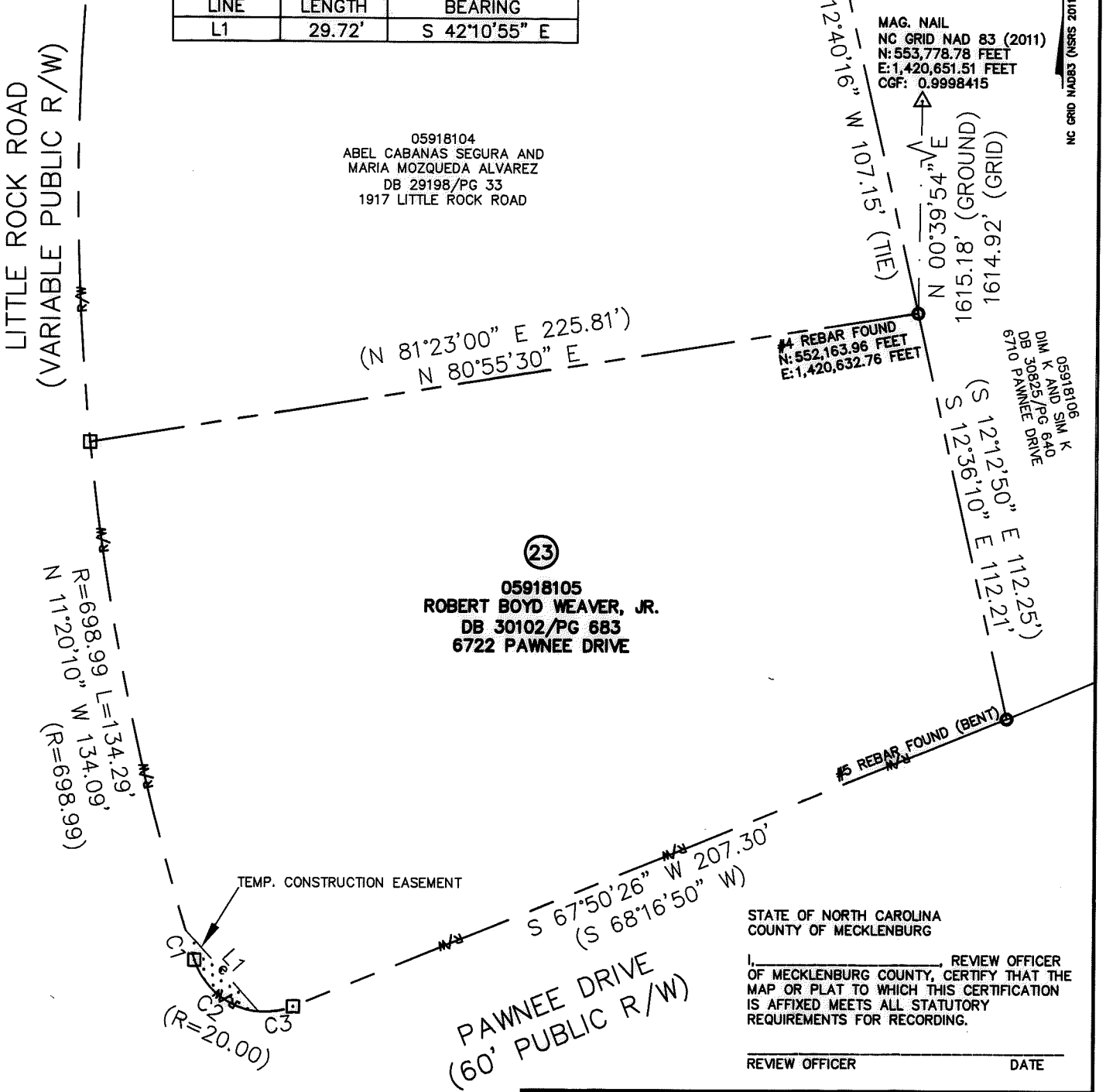

LEGEND

- REBAR OR IRON PIN FOUND
- COMPUTED POINT
- PROPERTY LINES
- EXISTING RIGHT-OF-WAY
- TEMP. CONSTRUCTION EASEMENT

PREPARED BY:  
 CITY OF CHARLOTTE  
 ENGINEERING & PROPERTY MANAGEMENT DEPARTMENT  
 600 EAST FOURTH STREET  
 CHARLOTTE, NC 28202  
 704-336-2291

CHARLOTTE ENGINEERING & PROPERTY MANAGEMENT DEPARTMENT		
REVISIONS	LITTLE ROCK ROAD SIDEWALK PROJECT	JOB NO. PW51215018
	PROPERTY OF ROBERT BOYD WEAVER, JR. CHARLOTTE, MECKLENBURG CO., NC	FILE NO. 059-181-05
SCALE 1"=40'	DRAWN BY LG	SHEET 1
DATE	CHECKED BY JWB SURVEY SUPVR.	OF 1
K:\AutoCad\En_su-LD4\215018\dwg\LITTLEROCKROADSIDEWALKPLAST.DWG		

DB 31489-406