

I, JACKIE W. BRIM, CERTIFY THAT THIS PLAT WAS PREPARED UNDER MY SUPERVISION AND THAT THE PLAT WAS PREPARED FOR THE PURPOSE OF ACQUISITION AND EASEMENTS ONLY, AND IS NOT INTENDED TO BE A BOUNDARY SURVEY OF PROPERTY SHOWN.

Jackie W. Brim 11-3-2016  
 JACKIE W. BRIM, NC P.L.S. L-4348 DATE

- NOTE:
- 1) BEARINGS AND DISTANCE SHOWN IN PARENTHESIS ARE BASED ON RECORDED INFORMATION.
  - 2) COMPUTED PROJECT DISTANCE - \*
  - 3) TOTAL AREA 23,500 SQ.FT.
  - 4) TEMP. CONSTRUCTION EASEMENT 260 SQ.FT.
  - 5) SIDEWALK/UTILITY EASEMENT 159 SQ.FT.
  - 6) TOTAL AREA REMAINING 23,500 SQ.FT.

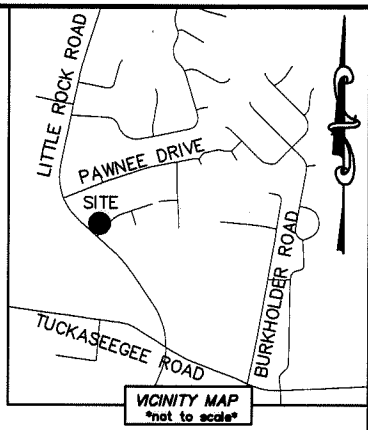
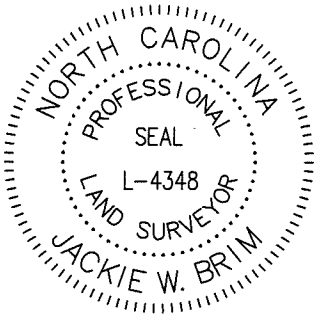

STATE OF NORTH CAROLINA  
 COUNTY OF MECKLENBURG

I, \_\_\_\_\_ REVIEW OFFICER OF MECKLENBURG COUNTY, CERTIFY THAT THE MAP OR PLAT TO WHICH THIS CERTIFICATION IS AFFIXED MEETS ALL STATUTORY REQUIREMENTS FOR RECORDING.

REVIEW OFFICER \_\_\_\_\_ DATE \_\_\_\_\_

LINE TABLE		
LINE	LENGTH	BEARING
L1	42.33'	S 82°54'10" E

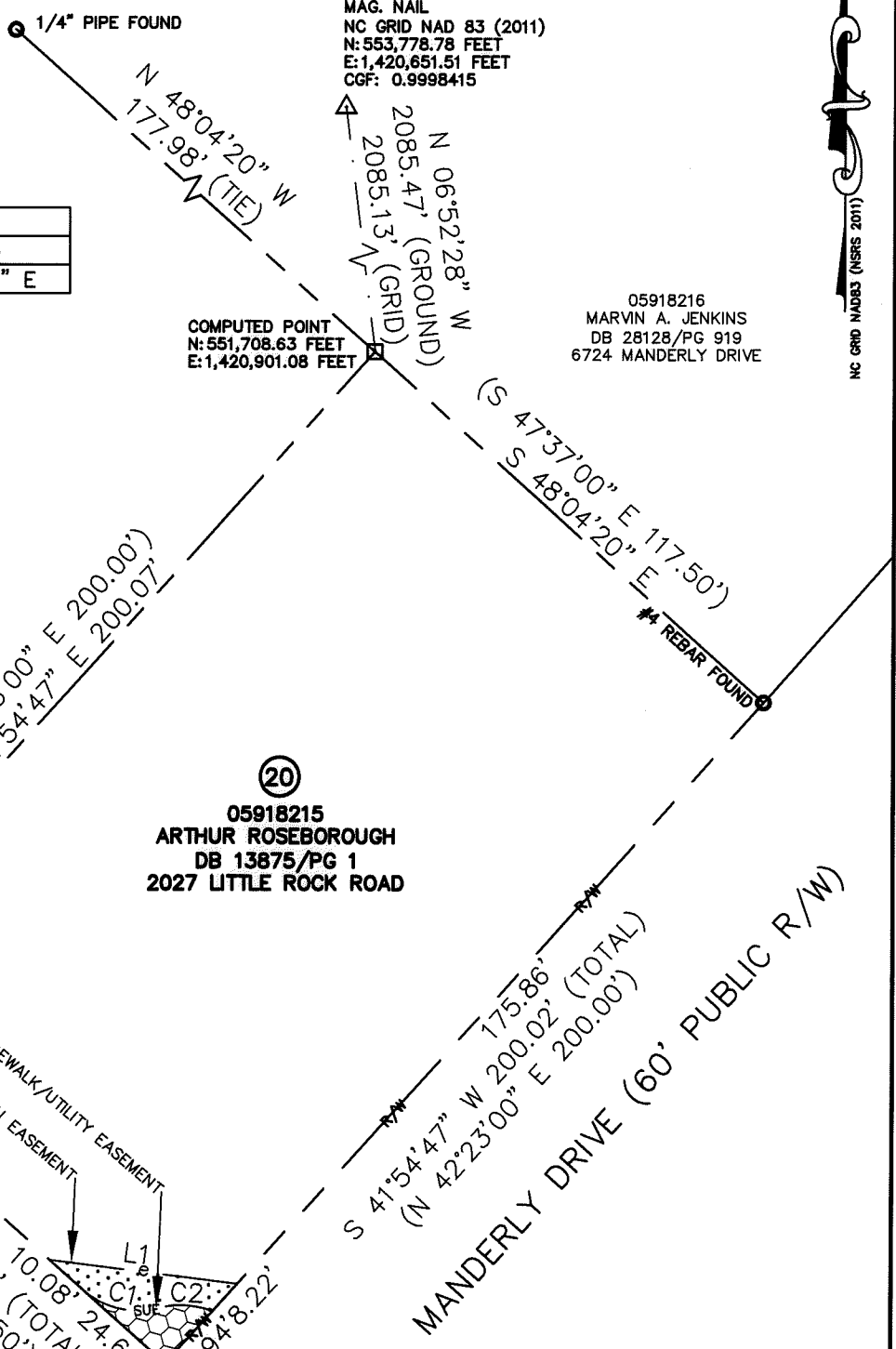

(21)  
 05918214  
 LORIE ANTHONY  
 DB 18131/PG 533  
 2023 LITTLE ROCK ROAD

(20)  
 05918215  
 ARTHUR ROSEBOROUGH  
 DB 13875/PG 1  
 2027 LITTLE ROCK ROAD

05918216  
 MARVIN A. JENKINS  
 DB 28128/PG 919  
 6724 MANDERLY DRIVE

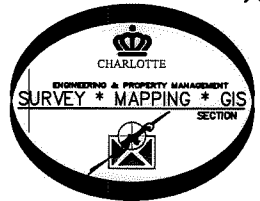

- LEGEND**
- REBAR OR IRON PIN FOUND
  - COMPUTED POINT
  - PROPERTY LINES
  - EXISTING RIGHT-OF-WAY
  - TEMP. CONSTRUCTION EASEMENT
  - SIDEWALK/UTILITY EASEMENT

CURVE TABLE		
CURVE	RADIUS & ARC	CHORD
C1	R=18.00 L=17.60'	S 76°06'20" E 16.91'
C2	R=22.00 L=12.79'	S 87°27'10" E 12.61'

**CHARLOTTE**  
 ENGINEERING & PROPERTY MANAGEMENT DEPARTMENT

REVISIONS	LITTLE ROCK ROAD SIDEWALK PROJECT	JOB NO. PM51215018
		FILE NO. 059-182-15
SCALE 1"=40'	PROPERTY OF ARTHUR ROSEBOROUGH CHARLOTTE, MECKLENBURG CO., NC	SHEET 1
DRAWN BY LG		OF 1
DATE	CHECKED BY JWB SURVEY SUPVR.	

K:\AutoCad\En\_su-LD4\215018\dwg\LITTLEROCKROADSIDEWALKPLAST.DWG

DB 31588-29