

I, JACKIE W. BRIM, CERTIFY THAT THIS PLAT WAS PREPARED UNDER MY SUPERVISION AND THAT THE PLAT WAS PREPARED FOR THE PURPOSE OF ACQUISITION AND EASEMENTS ONLY, AND IS NOT INTENDED TO BE A BOUNDARY SURVEY OF PROPERTY SHOWN.

*Jackie W. Brim* 11-3-2016  
 JACKIE W. BRIM, NC P.L.S. L-4348 DATE

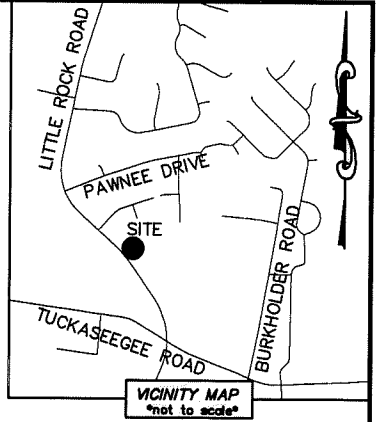
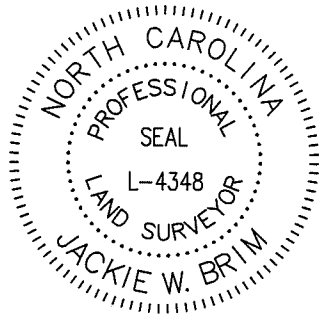

NOTE:

- 1) BEARINGS AND DISTANCE SHOWN IN PARENTHESIS ARE BASED ON RECORDED INFORMATION.
- 2) COMPUTED PROJECT DISTANCE - \*
- 3) TOTAL AREA 23,675 SQ.FT.
- 4) TEMP. CONSTRUCTION EASEMENT 2,780 SQ.FT.
- 5) SIDEWALK/UTILITY EASEMENT 1,051 SQ.FT.
- 6) UTILITY EASEMENT 46 SQ.FT.
- 7) TOTAL AREA REMAINING 23,675 SQ.FT.

STATE OF NORTH CAROLINA  
 COUNTY OF MECKLENBURG

I, \_\_\_\_\_ REVIEW OFFICER OF MECKLENBURG COUNTY, CERTIFY THAT THE MAP OR PLAT TO WHICH THIS CERTIFICATION IS AFFIXED MEETS ALL STATUTORY REQUIREMENTS FOR RECORDING.

REVIEW OFFICER \_\_\_\_\_ DATE \_\_\_\_\_

LINE TABLE		
LINE	LENGTH	BEARING
L1	4.58'	S 48°26'36" E
L2	19.05'	S 27°58'46" W
L3	12.57'	N 41°17'03" E
L4	2.00'	S 48°42'57" E
L5	12.78'	S 41°17'03" W
L6	2.29'	S 25°03'28" E
L7	13.69'	N 37°28'23" E
L8	1.00'	N 52°31'37" W
L9	4.00'	N 37°28'23" E
L10	1.98'	S 52°31'37" E

MAG. NAIL  
 NC GRID NAD 83 (2011)  
 N: 553,778.78 FEET  
 E: 1,420,651.51 FEET  
 CGF: 0.9998415

05918307  
 HERBERT JAMES WILSON  
 AND  
 SHERYL LENNETT WILSON  
 DB 30436/PG 334  
 2110 LINALDA COURT

05918306  
 GERALD J. BEARDEN AND  
 WIFE SARAH B. BEARDEN  
 DB 4079/PG 436  
 2121 LINALDA COURT

05917202  
 NAI TINA TOUPRONG HOLE  
 DB 18895/PG 311  
 2133 LITTLE ROCK ROAD

05918313  
 ISAIAH ROBINSON AND  
 WIFE HELEN ROBINSON AND  
 DONNA R. ROBINSON  
 DB 15425/PG 395  
 2117 LITTLE ROCK ROAD

05918312  
 SYSONG THEPPHASONE AND  
 WIFE ALANSY DOUANGTASAVANH  
 DB 23682/PG 762  
 2111 LITTLE ROCK ROAD

(S 47°37'00" E 105.99')  
 (S 47°59'09" E)  
 (S 37°37'09" W 180.85')  
 (S 38°07'00" W 216.52')  
 (S 38°07'00" W 216.90')

(N 42°23'00" E 200.00')  
 (N 41°46'33" E 200.03' (TOTAL))  
 155.87'

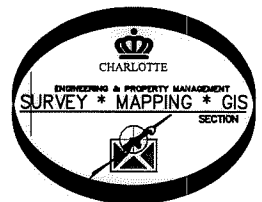
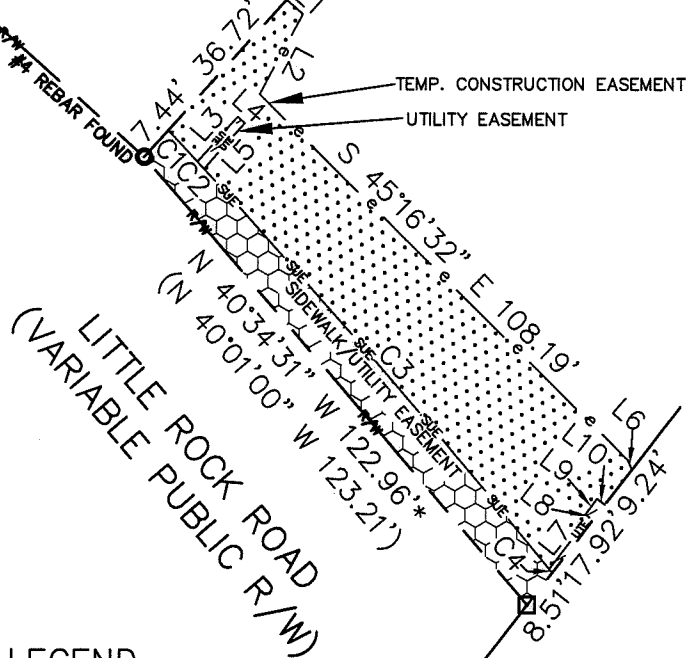

CURVE TABLE		
CURVE	RADIUS & ARC	CHORD
C1	R=1741.00 L=8.98'	S 42°53'00" W 8.98'
C2	R=1741.00 L=2.01'	S 42°42'10" E 2.01'
C3	R=1741.00 L=110.29'	S 40°51'20" E 110.27'
C4	1741.00 L=0.96'	S 39°01'30" E 0.96'

LEGEND

- REBAR OR IRON PIN FOUND
- COMPUTED POINT
- PROPERTY LINES
- EXISTING RIGHT-OF-WAY
- TEMP. CONSTRUCTION EASEMENT
- SIDEWALK/UTILITY EASEMENT
- UTILITY EASEMENT

PREPARED BY:  
 CITY OF CHARLOTTE  
 ENGINEERING & PROPERTY MANAGEMENT DEPARTMENT  
 600 EAST FOURTH STREET  
 CHARLOTTE, NC 28202  
 704-336-2291

CHARLOTTE		
ENGINEERING & PROPERTY MANAGEMENT DEPARTMENT		
REVISIONS	LITTLE ROCK ROAD SIDEWALK PROJECT	JOB NO. PM51215018
		FILE NO. 059-183-13
PROPERTY OF ISAIAH ROBINSON AND WIFE HELEN ROBINSON AND DONNA R. ROBINSON CHARLOTTE, MECKLENBURG CO., NC		SHEET 1
DRAWN BY LG		OF 1
DATE	CHECKED BY JWB SURVEY SUPVR.	
K:\AutoCad\En-su-LD4\215018\dwg\LITTLEROCKROADSIDEWALKPLAST.DWG		

DB 31587-938