

THIS PLAN WAS PREPARED UNDER MY SUPERVISION  
*R. Dennis Smith* 3/25/93  
 N.C. REG. LAND SURVEYOR NO. L-1482

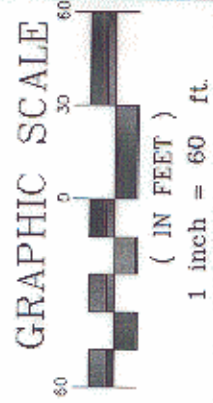

THIS PLAN WAS PREPARED FOR THE PURPOSE OF ACQUISITION ONLY, AND IS NOT INTENDED TO BE A BOUNDARY SURVEY OF THE PROPERTY SHOWN.



VICINITY MAP  
 \*\*NTS\*\*

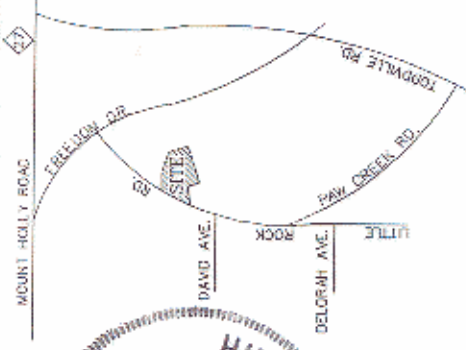

ACQUISITION BY CITY  
 RECORDED IN DEED BOOK 7636 Pg 517  
 DATE 1/19/94

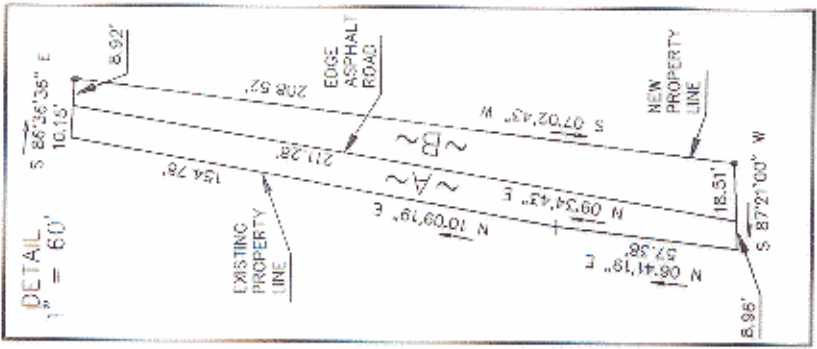

~A~ AREA FROM CENTERLINE ROAD TO EDGE OF PAVEMENT  
 ~B~ AREA TO BE ACQUIRED

NOTES

- 1) BEARINGS AND DISTANCES SHOWN IN PARENTHESES ARE BASED ON DEED INFORMATION.
- 2) BROKEN LINES INDICATE PROPERTY NOT SURVEYED.
- 3) TOTAL AREA BY DEED 124,048 SQ. FT.
- 4) TOTAL AREA OF ~A~ 2,264 SQ. FT.
- 5) TOTAL AREA OF ~B~ 2,840 SQ. FT.
- 6) AREA REMAINING 118,944 SQ. FT.

JAMES H. AND BRUNELL BRYAN  
 TAX CODE 059-212-27  
 DB 2253 PG 38

R.L. BRYAN  
 TAX CODE 059-212-22  
 DB 1098 PG 16

FRANK DEWEY BRYAN  
 TAX CODE 059-212-23  
 MB 6192 PG 269

JAKE AND BETTY BLACK  
 TAX CODE 059-212-32  
 DB 3437 PG 127

LEGEND:  
 ○ IRON PIN FOUND

PREPARED BY:  
 CITY OF CHARLOTTE  
 ENGINEERING DEPARTMENT  
 600 EAST FOURTH STREET  
 CHARLOTTE, NC 28202  
 704-336-2291

CHARLOTTE ENGINEERING DEPARTMENT		JOB NO. 92029	FILE NO. RLBRYAN
LITTLE ROCK ROAD MINOR ROAD WIDENING		SHEET 1	OF 1
PROPERTY OF R.L. BRYAN		DATE 2-5-93	
SCALE 1" = 60'		SURVEY SUPERVISOR <i>RDS</i>	

LITTLE ROCK ROAD

