

I, JAMES E. DAVIS, CERTIFY THAT THIS PLAT WAS PREPARED UNDER MY SUPERVISION AND THAT THE PLAT WAS PREPARED FOR THE PURPOSE OF ACQUISITION AND EASEMENTS ONLY, AND IS NOT INTENDED TO BE A BOUNDARY SURVEY OF PROPERTY SHOWN.

[Signature]

JAMES E. DAVIS, NC PLS L-3747 FEBRUARY 7, 2012

State of North Carolina
County of Mecklenburg

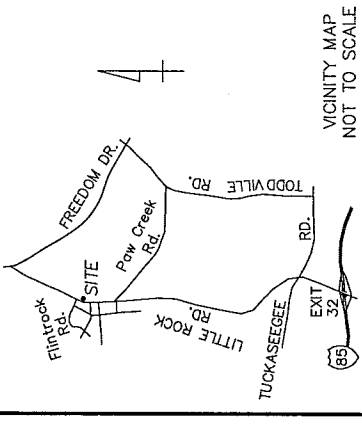
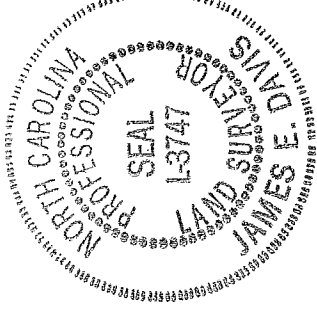

VICINITY MAP
NOT TO SCALE

I, _____, Review Officer of Mecklenburg County, certify that the map or plat to which this certification is affixed meets all statutory requirements for recording.

Review Officer _____ Date _____

LEGEND

- EXISTING IRON PIN (AS DESCRIBED)
- SET IRON PIN (#5 REBAR)
- BOUNDARY AS SURVEYED
- - - BOUNDARY BY DEED OR MAP
- ▨ PERMANENT SLOPE EASEMENT
- ▧ TEMPORARY CONSTRUCTION EASEMENT
- ▩ FEE SIMPLE OUTSIDE EXIST. R/W
- STORM DRAINAGE EASEMENT

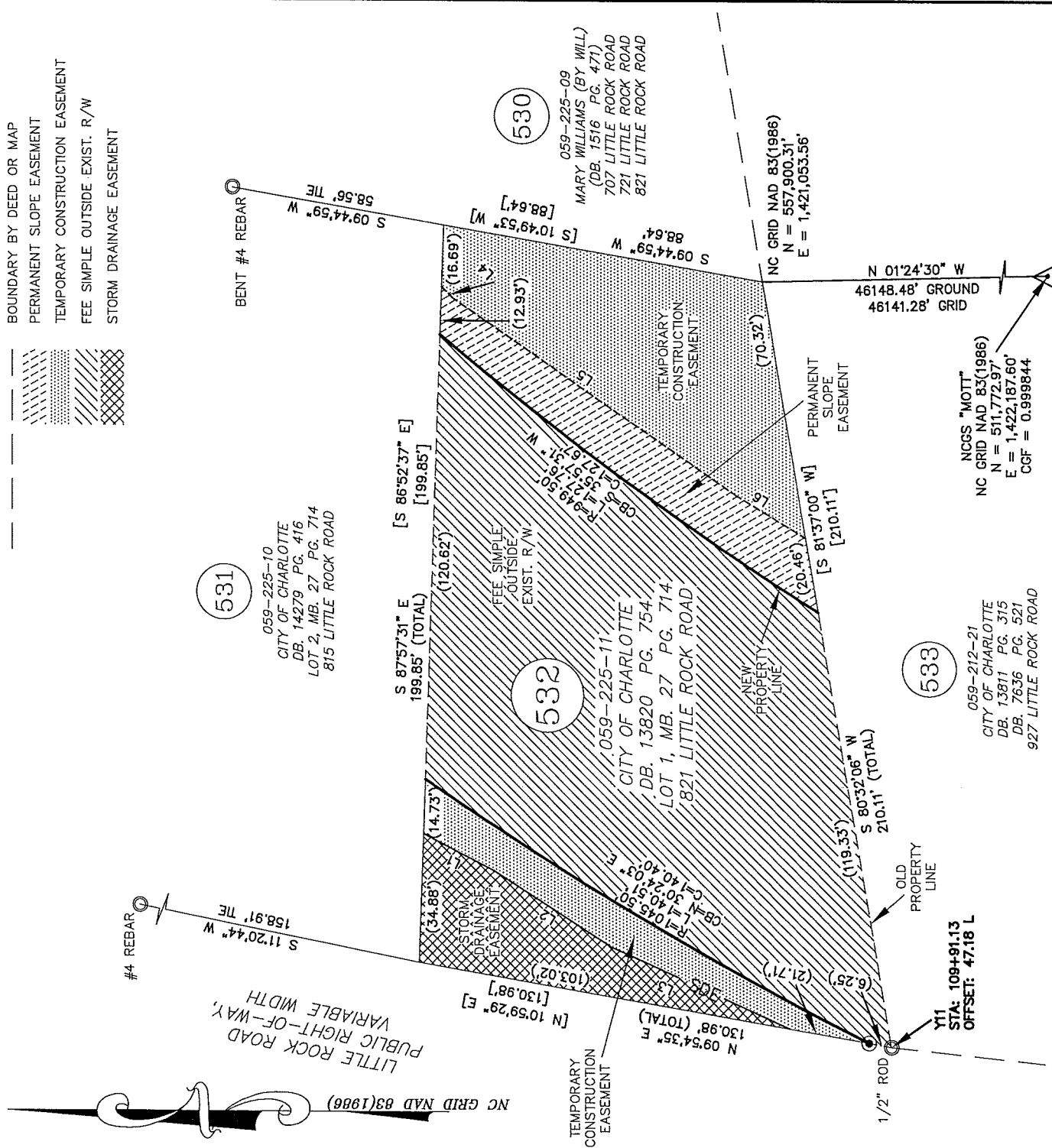

NOTES:

1. TRAVERSE ADJUSTED BY THE LEAST SQUARES ADJUSTMENT METHOD.
2. ALL DISTANCES ARE HORIZONTAL GROUND DISTANCES.
3. AREAS DETERMINED BY COORDINATE COMPUTATIONS.
4. BEARINGS AND DISTANCES SHOWN IN BRACKETS [] ARE BASED ON RECORDED DEED OR MAP INFORMATION.

TOTAL AREA (BY DEED OR MAP): 21,779 SQ. FT.
 FEE SIMPLE AREA OUTSIDE EXIST. R/W: 13,362 SQ. FT.
 AREA REMAINING (TOTAL LESS FEE SIMPLE): 8,417 SQ. FT.
 AREA IN STORM DRAINAGE EASEMENT: 1,641 SQ. FT.
 AREA IN PERMANENT SLOPE EASEMENT: 1,654 SQ. FT.
 AREA IN TEMPORARY CONSTRUCTION EASEMENT: 5,100 SQ. FT.
 AREA REMAINING (BY DEED OR MAP): 8,417 SQ. FT.

LINE	LENGTH	BEARING
L1	21.42'	S 27°16'17" W
L2	38.36'	S 32°35'02" W
L3	53.65'	S 24°20'48" W
L4	4.16'	S 44°48'51" W
L5	94.08'	S 34°27'45" W
L6	22.21'	S 31°15'09" W

PREPARED BY:

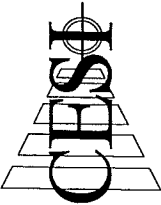

LAND DEVELOPMENT SERVICES

45 SPRING STREET SW CONCORD (704) 786-5404
 CONCORD, NC 28025 FAX (704) 786-7454
 N.C. FIRM LICENSE NO. C-0263

© CESI 2012

CESI JOB NO.: 080525.010



CHARLOTTE
 ENGINEERING & PROPERTY MANAGEMENT

LITTLE ROCK ROAD
 REALIGNMENT
 JOB NO. 512-99-007

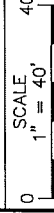

0 SCALE 1" = 40'
 DRAWN BY: RAP
 DATE: 02-07-2012
 OWNER: CITY OF CHARLOTTE
 TAX PARCEL: 059-225-11
 CHARLOTTE, MECKLENBURG CO., NC
 CHECKED BY: JED SURVEY SUPERVISOR
 SHEET 1 OF 1