

DB 27800 PG 125

I, JAMES E. DAVIS, CERTIFY THAT THIS PLAT WAS PREPARED UNDER MY SUPERVISION AND THAT THE PLAT WAS PREPARED FOR THE PURPOSE OF ACQUISITION AND EASEMENTS ONLY, AND IS NOT INTENDED TO BE A BOUNDARY SURVEY OF PROPERTY SHOWN.

[Signature]
JAMES E. DAVIS, NC PLS L-3747 FEBRUARY 7, 2012
State of North Carolina
County of Mecklenburg

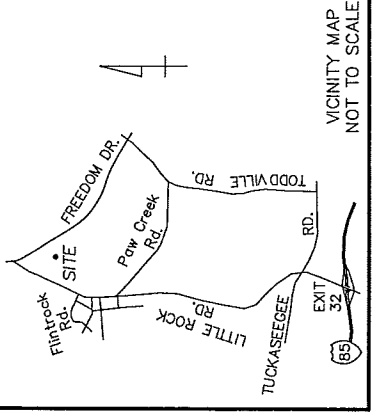
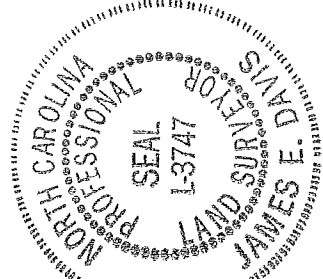

I, _____ Review Officer of Mecklenburg County, certify that the map or plat to which this certification is affixed meets all statutory requirements for recording.

Review Officer _____ Date _____

LEGEND
○ EXISTING IRON PIN (AS DESCRIBED)
BOUNDARY AS SURVEYED
--- BOUNDARY BY DEED OR MAP
||||| FEE SIMPLE OUTSIDE EXIST. R/W

NOTES:
1. TRAVERSE ADJUSTED BY THE LEAST SQUARES ADJUSTMENT METHOD.
2. ALL DISTANCES ARE HORIZONTAL GROUND DISTANCES.
3. AREAS DETERMINED BY COORDINATE COMPUTATIONS.
4. BEARINGS AND DISTANCES SHOWN IN BRACKETS [] ARE BASED ON DB. 18834 PG. 940.

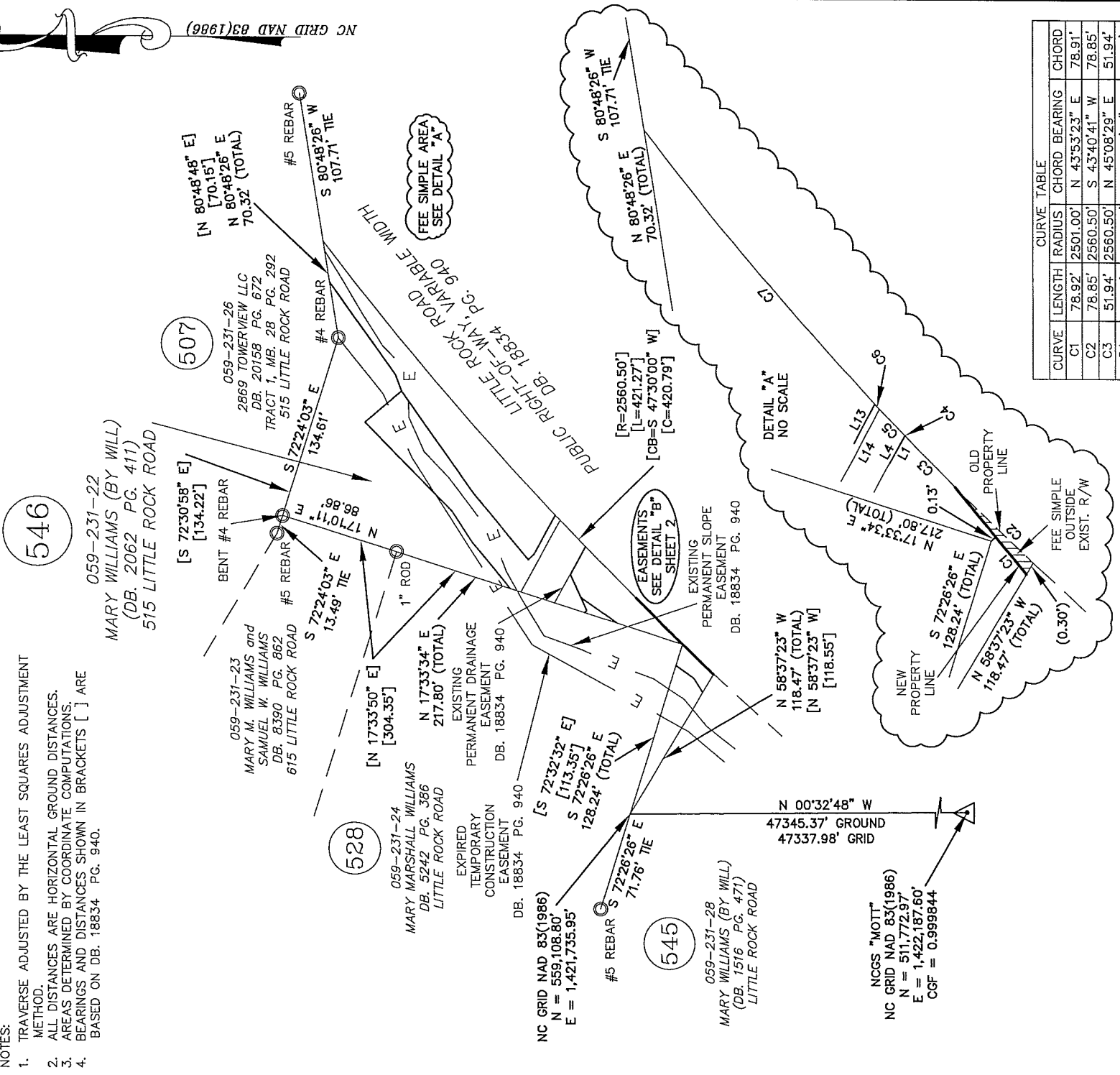

TOTAL AREA (PER DB. 18834 PG. 940):
FEE SIMPLE AREA OUTSIDE EXIST. R/W: 27,846 SQ. FT.
AREA REMAINING (TOTAL LESS FEE SIMPLE): 12 SQ. FT.
AREA IN STORM DRAINAGE EASEMENT: 27,834 SQ. FT.
AREA IN TOE / EX. PERM. SLOPE EASE. OVERLAP: 4,622 SQ. FT.
AREA IN TEMPORARY CONSTRUCTION EASEMENT: 8,449 SQ. FT.
INCLUDING TOE / EX. PERM. SLOPE EASE. OVERLAP: 27,834 SQ. FT.
AREA REMAINING (BY DEED OR MAP):

CURVE TABLE

CURVE	LENGTH	RADIUS	CHORD BEARING	CHORD
C1	78.92'	2501.00'	N 43°53'23" E	78.91'
C2	78.85'	2560.50'	S 43°40'41" W	78.85'
C3	51.94'	2560.50'	N 45°08'29" E	51.94'
C4	0.22'	2560.50'	N 45°43'31" E	0.22'
C5	26.19'	2560.50'	N 46°01'14" E	26.19'
C6	5.02'	2560.50'	N 46°22'11" E	5.02'
C7	258.94'	2560.50'	N 49°19'23" E	258.83'

PREPARED BY:

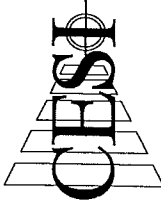

LAND DEVELOPMENT SERVICES

45 SPRING STREET SW CONCORD (704) 786-5404
CONCORD, NC 28025 FAX (704) 786-7454
N.C. FIRM LICENSE NO. C-0263

CHARLOTTE
ENGINEERING & PROPERTY MANAGEMENT

LITTLE ROCK ROAD
REALIGNMENT
JOB NO. 512-99-007

0 SCALE 100
1" = 100'
DRAWN BY: RAP
DATE: 02-07-2012
PROPERTY ACQUISITION AND EASEMENT SURVEY
OWNER: MARY WILLIAMS
TAX PARCEL: 059-231-22
CHARLOTTE, MECKLENBURG CO., NC
CHECKED BY: JED SURVEY SUPVR: JED

© CDESI 2012

CESI JOB NO.: 080525.010

SHEET 1 OF 2