

VICINITY MAP
NOT TO SCALE

LINE TABLE		
LINE	LENGTH	BEARING
L1	19.91'	N 48°39'18" W
L43	25.00'	S 41°46'32" E
L44	25.00'	S 41°46'32" W
L45	5.19'	S 48°39'19" E
L46	14.90'	S 48°39'19" E
L47	7.51'	S 08°14'32" W
L48	25.86'	S 48°55'16" W
L49	25.90'	S 56°07'05" W
L50	25.10'	S 45°48'25" W
L51	24.98'	S 41°20'52" W
L52	25.03'	S 42°46'27" W
L53	25.10'	S 35°59'08" W
L54	24.99'	S 42°52'17" W
L55	25.06'	S 45°54'34" W
L56	25.06'	S 44°17'34" W
L57	24.97'	S 41°45'10" W
L58	25.10'	S 45°48'25" W
L59	25.08'	S 47°31'29" W
L60	25.10'	S 44°35'47" W
L61	25.06'	S 44°41'49" W
L62	25.02'	S 46°00'44" W
L63	25.11'	S 46°12'37" W
L64	25.33'	S 49°54'17" W
L65	30.89'	S 77°15'27" W
L66	25.94'	S 25°23'32" W
L67	25.22'	S 47°36'42" W
L68	25.08'	S 36°23'04" W
L69	25.48'	S 30°01'26" W
L70	25.32'	S 31°53'08" W
L71	16.51'	S 29°34'17" W

LINE TABLE		
LINE	LENGTH	BEARING
L1	925.07'	N 41°20'41" E
L2	25.00'	N 41°20'41" E
L3	22.49'	N 41°20'41" E
L4	139.82'	N 41°20'41" E
L5	17.60'	S 61°44'53" E
L6	23.32'	S 28°15'07" W
L7	1.49'	S 28°15'07" W
L8	3.81'	N 03°31'35" E
L9	24.92'	N 03°31'35" E
L10	7.33'	S 83°43'36" W
L11	19.92'	N 40°58'15" E
L12	4.76'	N 40°58'15" E
L13	24.99'	N 48°57'08" E
L14	25.67'	N 29°22'31" E
L15	25.56'	N 50°39'30" E
L16	24.16'	N 34°30'07" E
L17	30.22'	N 26°44'41" E
L18	12.13'	S 61°55'36" E
L19	2.59'	S 61°55'36" E
L20	32.57'	S 29°35'41" W
L21	25.22'	S 32°55'34" W
L22	25.08'	S 35°24'26" W
L23	24.99'	S 38°49'31" W
L24	5.33'	S 47°08'08" W
L25	41.95'	S 47°08'08" W
L26	23.01'	N 48°39'19" W
L27	5.25'	N 48°39'19" W
L28	24.31'	S 47°32'30" E
L29	35.73'	N 56°48'27" E
L30	15.90'	S 48°39'39" E
L31	21.71'	N 45°06'47" E
L32	3.97'	N 65°29'20" W
L33	26.85'	N 47°21'30" W
L34	11.22'	N 54°29'39" W
L36	3.02'	N 40°58'15" E
L37	17.39'	N 57°42'22" W
L38	21.87'	N 53°53'33" W
L39	23.93'	S 20°45'34" W
L40	15.42'	S 55°10'19" W

CURVE TABLE			
CURVE	LENGTH	CHORD BEARING	CHORD
C1	12.88'	S 43°59'56" E	12.71'
C2	11.45'	N 60°39'59" W	11.45'
C3	2.73'	N 59°53'33" W	2.73'
C4	39.62'	N 57°34'55" W	39.61'
C5	19.48'	N 54°21'26" W	19.48'
C6	39.01'	N 51°09'56" W	39.01'
C7	3.48'	N 48°50'49" W	3.48'
C8	71.63'	N 42°09'55" E	71.62'
C9	66.39'	S 42°03'11" W	66.39'

TOTAL AREA (PER DB 18834 PG. 940):
 FEE SIMPLE AREA OUTSIDE EXIST. R/W: 395,964 SQ. FT.
 AREA REMAINING (TOTAL LESS FEE SIMPLE): 598 SQ. FT.
 AREA IN STORM DRAINAGE EASEMENT: 395,366 SQ. FT.
 AREA IN TOE / EX. PERM. SLOPE EASE. OVERLAP: 16,463 SQ. FT.
 AREA IN TEMPORARY CONSTRUCTION EASEMENT: 22,068 SQ. FT.
 INCLUDING TOE / EX. PERM. SLOPE EASE. OVERLAP: 30,661 SQ. FT.
 AREA REMAINING (BY DEED OR MAP): 395,366 SQ. FT.

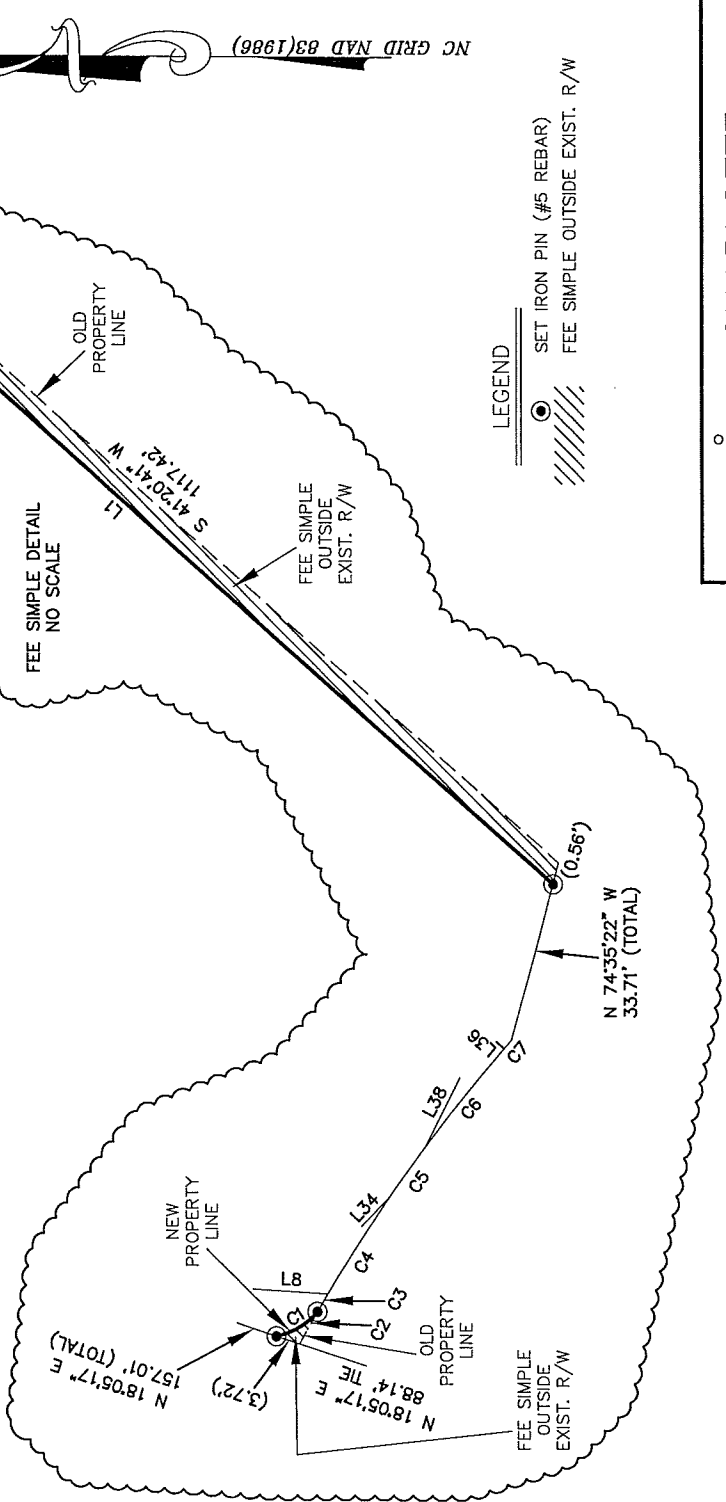
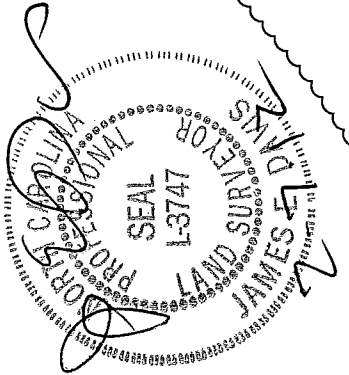

LEGEND
 SET IRON PIN (#5 REBAR)
 FEE SIMPLE OUTSIDE EXIST. R/W

PREPARED BY:

 LAND DEVELOPMENT SERVICES
 45 SPRING STREET SW CONCORD (704) 786-5404
 CONCORD, NC 28025 FAX (704) 786-7454
 N.C. FIRM LICENSE NO. C-0263

CHARLOTTE
 ENGINEERING & PROPERTY MANAGEMENT

REVISIONS

LITTLE ROCK ROAD
 REALIGNMENT
 JOB NO. 512-99-007

SCALE 1" = 200'
 0 200

DRAWN BY: RAP
 DATE: 02-07-2012

PROPERTY ACQUISITION AND EASEMENT SURVEY
 OWNER: MARY WILLIAMS
 TAX PARCEL: 059-231-28
 CHARLOTTE, MECKLENBURG CO., NC
 CHECKED BY: JED SURVEY SUPV.: JED

SHEET 2 OF 4