

DB 27800 PG 139

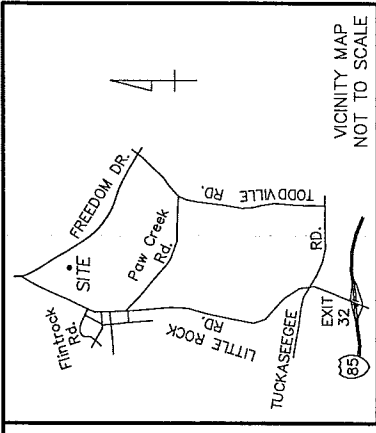

VICINITY MAP
NOT TO SCALE

- LEGEND**
- EXISTING IRON PIN (AS DESCRIBED)
 - SET IRON PIN (#5 REBAR)
 - BOUNDARY AS SURVEYED
 - BOUNDARY BY DEED OR MAP
 - PERMANENT SLOPE EASEMENT
 - TEMPORARY CONSTRUCTION EASEMENT (TCE)
 - STORM DRAINAGE EASEMENT
 - TCE / EX. PERM. SLOPE EASEMENT OVERLAP

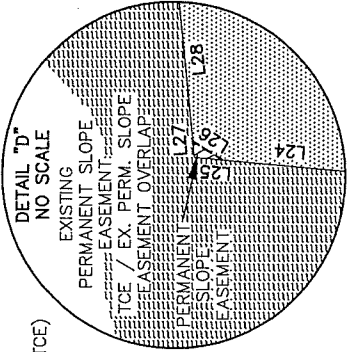

DETAIL "D"
NO SCALE

- EXISTING SLOPE
- PERMANENT SLOPE
- TCE / EX. PERM. SLOPE
- PERMANENT SLOPE EASEMENT

- NOTES:**
1. TRAVERSE ADJUSTED BY THE LEAST SQUARES ADJUSTMENT METHOD.
 2. ALL DISTANCES ARE HORIZONTAL GROUND DISTANCES.
 3. AREAS DETERMINED BY COORDINATE COMPUTATIONS.
 4. BEARINGS AND DISTANCES SHOWN IN BRACKETS [] ARE BASED ON DB. 18834 PG. 940.

LINE	LENGTH	BEARING
L1	9.05'	N 59°08'33" E
L2	39.05'	N 59°08'33" E
L3	81.43'	S 61°21'08" E
L4	2.01'	S 28°38'53" W
L5	12.98'	S 28°38'53" W
L6	86.70'	N 61°21'08" W
L7	95.24'	N 61°21'08" W
L8	9.12'	S 28°38'53" W
L9	0.76'	S 28°38'53" W
L10	0.37'	N 61°43'51" W
L11	98.39'	N 61°43'51" W
L12	2.39'	S 65°16'55" W
L13	0.26'	N 49°08'41" E
L14	24.25'	N 40°05'21" E
L15	31.53'	N 84°56'19" E
L16	28.29'	N 77°38'14" E
L17	5.70'	N 54°36'53" E
L18	17.16'	N 54°36'53" E
L19	14.81'	N 01°49'49" W
L20	5.93'	N 28°38'53" E
L21	20.15'	N 49°09'14" E
L22	32.31'	N 07°06'41" E
L23	36.76'	N 01°10'09" E
L24	33.40'	N 04°55'51" E
L25	1.45'	N 04°55'51" E
L26	1.82'	N 32°36'39" E
L27	0.86'	N 84°24'02" E
L28	28.28'	N 84°24'02" E

LINE	LENGTH	BEARING
L29	24.40'	N 46°14'43" E
L30	24.41'	N 48°50'30" E
L31	24.51'	N 47°41'13" E
L32	24.37'	N 52°11'22" E
L33	17.65'	N 62°15'43" E
L34	19.07'	N 28°38'53" E

DETAIL "B"
SCALE: 1" = 60'

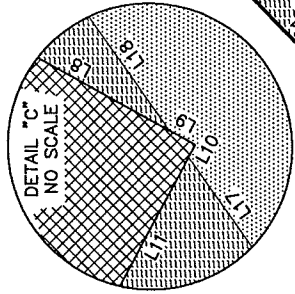

DETAIL "C"
NO SCALE

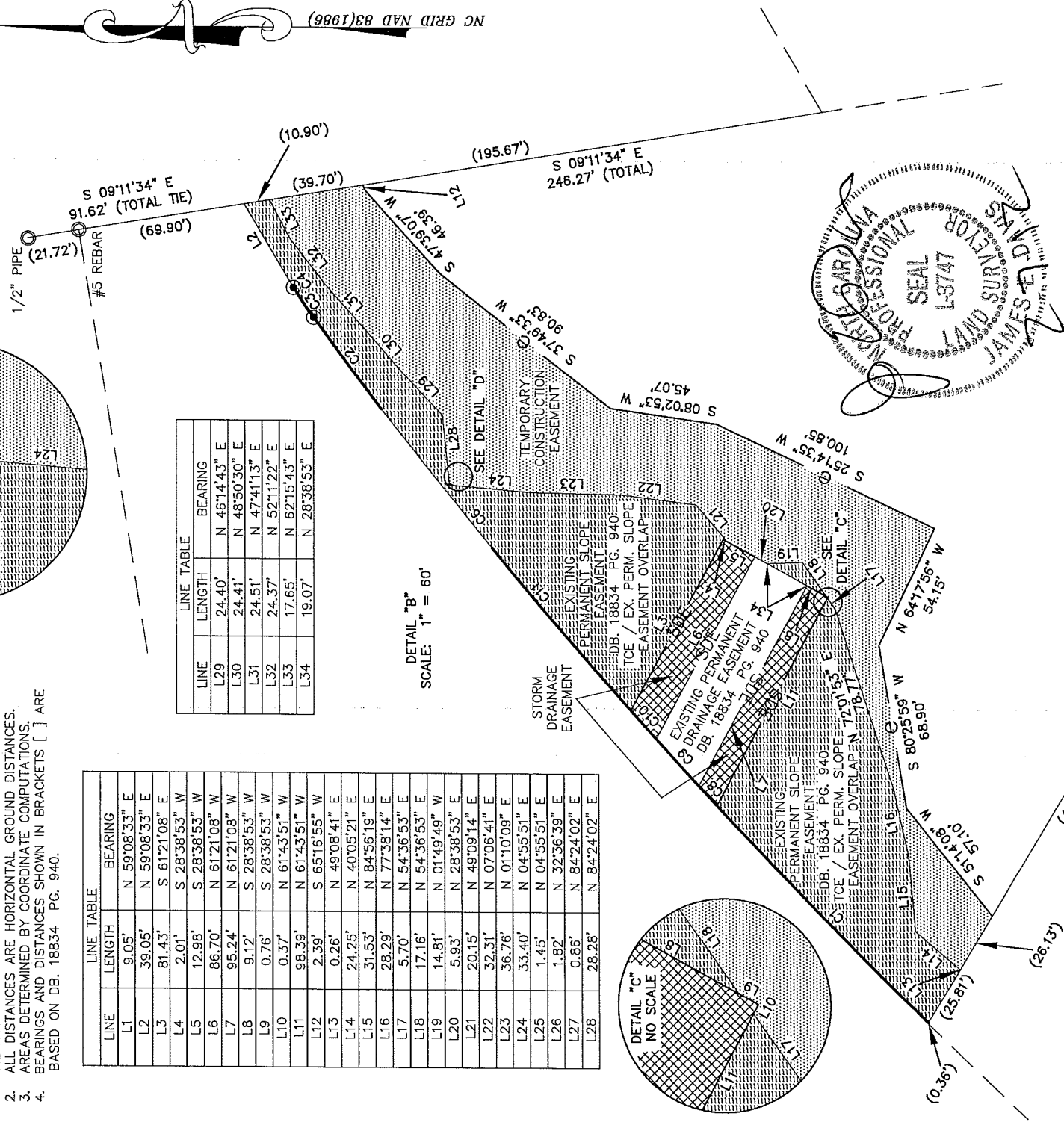

CURVE	LENGTH	RADIUS	CHORD	BEARING	CHORD
C1	125.98'	2449.50'	S 45°28'44" W	125.97'	
C2	47.33'	1969.50'	S 52°56'59" W	47.32'	
C3	15.08'	234.50'	S 59°28'51" W	15.08'	
C4	1.24'	1249.84'	S 57°21'08" W	1.24'	
C5	268.23'	2450.00'	N 47°12'54" E	268.10'	
C6	74.12'	2450.00'	S 51°13'06" W	74.12'	
C7	54.63'	2450.00'	N 52°43'26" E	54.63'	
C8	11.11'	2449.50'	S 47°04'56" W	11.11'	
C9	26.42'	2449.50'	S 47°31'16" W	26.42'	
C10	15.88'	2449.50'	S 48°00'57" W	15.88'	
C11	88.74'	2449.50'	S 49°14'22" W	88.73'	

TOTAL AREA (PER DB. 18834 PG. 940):
 FEE SIMPLE AREA OUTSIDE EXIST. R/W: 109,494 SQ. FT.
 AREA REMAINING (TOTAL LESS FEE SIMPLE): 56 SQ. FT.
 AREA IN STORM DRAINAGE EASEMENT: 109,438 SQ. FT.
 AREA IN PERMANENT SLOPE EASEMENT: 2,250 SQ. FT.
 AREA IN TCE / EX. PERM. SLOPE EASEMENT: 1 SQ. FT.
 AREA IN TEMPORARY CONSTRUCTION EASEMENT: 14,660 SQ. FT.
 INCLUDING TCE / EX. PERM. SLOPE EASE. OVERLAP: 29,886 SQ. FT.
 AREA REMAINING (BY DEED OR MAP): 109,438 SQ. FT.

PREPARED BY:

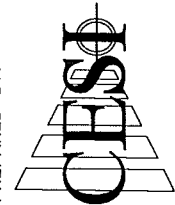

LAND DEVELOPMENT SERVICES
 45 SPRING STREET SW
 CONCORD, NC 28025
 N.C. FIRM LICENSE NO. C-0263

© CHESI 2012

CESI JOB NO.: 080525.010



CHARLOTTE
 ENGINEERING & PROPERTY MANAGEMENT
 LITTLE ROCK ROAD
 REALIGNMENT
 JOB NO. 512-99-007

SCALE: 1" = 60'
 DRAWN BY: RAP
 DATE: 02-07-2012
 CHECKED BY: JED

PROPERTY ACQUISITION AND EASEMENT SURVEY
 OWNER: MARY WILLIAMS
 TAX PARCEL: 059-231-29
 CHARLOTTE, MECKLENBURG CO., NC
 SHEET 2 OF 2