

I CERTIFY THAT THIS MAP WAS DRAWN UNDER MY SUPERVISION FROM AN ACTUAL SURVEY MADE UNDER MY SUPERVISION. THAT THE DEEDS AND PLATS NOTED WERE USED AS REFERENCES. THAT THE BOUNDARIES NOT SURVEYED ARE INDICATED AS DRAWN FROM INFORMATION AS SHOWN; THAT THE RATIO OF PRECISION IS 1:10,000; AND THAT THIS MAP MEETS THE REQUIREMENT OF THE STANDARDS OF PRACTICE FOR LAND SURVEYING IN NORTH CAROLINA (21 NCAC 56.1600).

THIS 18th DAY OF ~~NOV~~ 2011.

David H. Snider 9/20/11
 DAVID H. SNIDER, NC P.L.S. L-2942

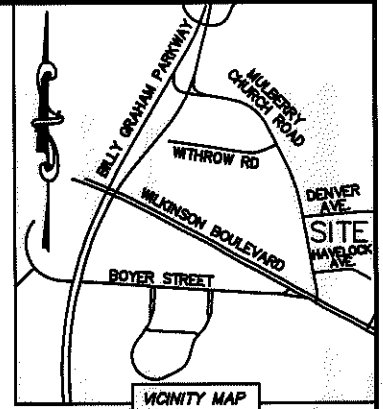
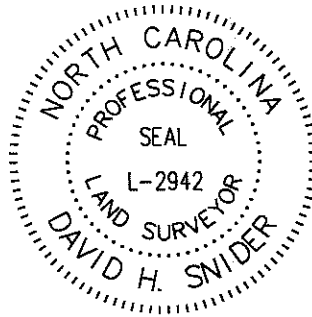

- NOTE:
- 1) BEARINGS AND DISTANCE SHOWN IN PARENTHESIS ARE BASED ON RECORDED INFORMATION.
 - 2) TOTAL AREA 179,282 SQ.FT.
 - 3) WATER QUALITY BUFFER 100,999 SQ.FT.
 - 4) COMMUNITY FLOODPLAIN (OUTSIDE OF BUFFER) 1,769 SQ.FT.
 - 5) FEMA FLOODPLAIN (OUTSIDE OF BUFFER) 32,077 SQ.FT.
 - 6) COMPUTED PROJECT DISTANCE - *
 - 7) WATER QUALITY BUFFER DATA TAKEN FROM ACTUAL FIELD LOCATIONS.

STATE OF NORTH CAROLINA
 COUNTY OF MECKLENBURG

I, _____ REVIEW OFFICER OF MECKLENBURG COUNTY, CERTIFY THAT THE MAP OR PLAT TO WHICH THIS CERTIFICATION IS AFFIXED MEETS ALL STATUTORY REQUIREMENTS FOR RECORDING.

REVIEW OFFICER _____ DATE _____

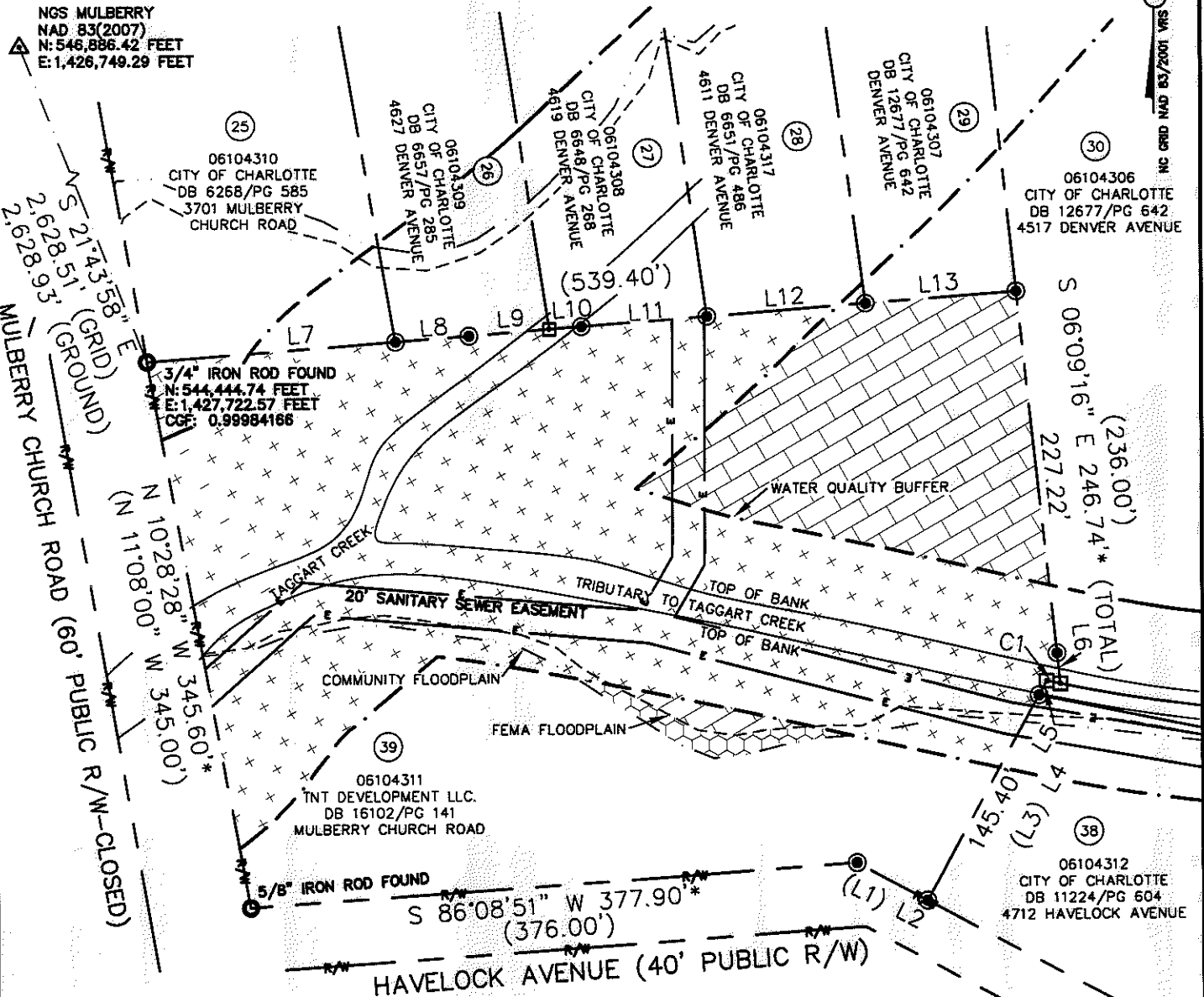

LEGEND

- REBAR OR IRON PIN FOUND ○
- #5 REBAR WITH CAP SET ○
- COMPUTED POINT □
- NGS MULBERRY NAD 83(2007) ▲
- PROPERTY LINES ———
- EXIST RIGHT-OF-WAY ———
- EXIST. EASEMENT ———
- WATER QUALITY BUFFER [hatched pattern]
- COMMUNITY FLOODPLAIN [cross-hatched pattern]
- FEMA FLOODPLAIN [diagonal hatched pattern]

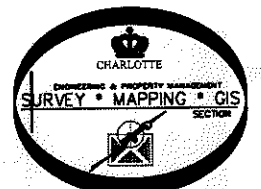

PREPARED BY:
 CITY OF CHARLOTTE
 ENGINEERING & PROPERTY MANAGEMENT
 600 EAST FOURTH STREET
 CHARLOTTE, NC 28202
 704-336-2291

CHARLOTTE ENGINEERING & PROPERTY MANAGEMENT		
REVISIONS	WILKINSON BOULEVARD/ MULBERRY CHURCH ROAD WATERSHED ENHANCEMENT	JOB NO. 671-07-003
08/19/11-change project name		FILE NO. 061-043-11
SCALE 1"=100'	BOUNDARY SURVEY FOR THE CITY OF CHARLOTTE	SHEET 1
DRAWN BY LG	CHARLOTTE, MECKLENBURG CO., NC	OF 2
DATE	CHECKED BY DHS SURVEY SUPVR. <i>DHS</i>	
K:\AUTOCAD\EN_SU-LD4\67107003\DWG\PARCEL 39.DWG		

I CERTIFY THAT THIS MAP WAS DRAWN UNDER MY SUPERVISION FROM AN ACTUAL SURVEY MADE UNDER MY SUPERVISION. THAT THE DEEDS AND PLATS NOTED WERE USED AS REFERENCES. THAT THE BOUNDARIES NOT SURVEYED ARE INDICATED AS DRAWN FROM INFORMATION AS SHOWN; THAT THE RATIO OF PRECISION IS 1:10,000; AND THAT THIS MAP MEETS THE REQUIREMENT OF THE STANDARDS OF PRACTICE FOR LAND SURVEYING IN NORTH CAROLINA (21 NCAC 56.1600).

THIS 20th DAY OF ~~SEP~~ 2011.

David H. Snider 9/20/11

DAVID H. SNIDER, NC P.L.S. L-2942

STATE OF NORTH CAROLINA
COUNTY OF MECKLENBURG

I, _____ REVIEW OFFICER OF MECKLENBURG COUNTY,
CERTIFY THAT THE MAP OR PLAT TO WHICH THIS CERTIFICATION IS
AFFIXED MEETS ALL STATUTORY REQUIREMENTS FOR RECORDING.

REVIEW OFFICER _____ DATE _____

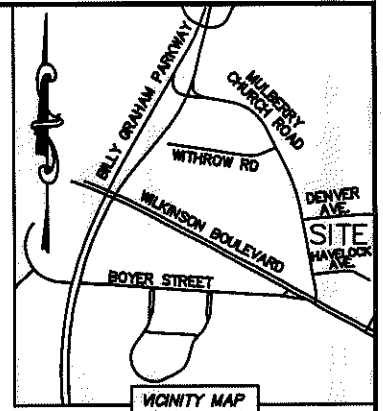

VICINITY MAP
"not to scale"

CURVE TABLE		
CURVE	RADIUS & ARC	CHORD
C1	R=1052.16 L=8.69'	N 78°01'34" E 8.69'

LINE TABLE		
LINE	LENGTH	BEARING
(L1)	(50.00')	(N 60°29'00" W)
L2	50.00'*	N 61°24'46" W
(L3)	(168.00')	
L4	155.40'*	S 28°44'14" W
L5	10.00'	S 28°44'14" W
L6	19.52'	S 06°09'16" E
L7	155.12'*	N 85°40'27" E
L8	45.83'*	N 85°40'27" E
L9	50.00'*	N 85°30'53" E
L10	20.00'*	N 85°35'41" E
L11	78.00'*	N 85°35'41" E
L12	99.18'*	N 85°32'38" E
L13	94.00'*	N 85°40'35" E

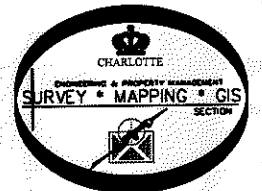

PREPARED BY:
CITY OF CHARLOTTE
ENGINEERING & PROPERTY MANAGEMENT
600 EAST FOURTH STREET
CHARLOTTE, NC 28202
704-336-2291

CHARLOTTE ENGINEERING & PROPERTY MANAGEMENT		
REVISIONS 09/19/11-change project name	WILKINSON BOULEVARD/ MULBERRY CHURCH ROAD WATERSHED ENHANCEMENT	JOB NO. 671-07-003 FILE NO. 061-043-11
DRAWN BY LG	BOUNDARY SURVEY FOR THE CITY OF CHARLOTTE	SHEET 2
DATE	CHECKED BY DHS SURVEY SUPVR.	OF 2
K: \AUTOCAD\EN_SU-LD4\67107003\DWG\PARCEL 39.DWG		