

I, DAVID H. SNIDER, CERTIFY THAT THIS PLAT WAS PREPARED UNDER MY SUPERVISION AND THAT THE PLAT WAS PREPARED FOR THE PURPOSE OF ACQUISITION AND EASEMENTS ONLY, AND IS NOT INTENDED TO BE A BOUNDARY SURVEY OF PROPERTY SHOWN.

*David H. Snider* 5/3/11  
 DAVID H. SNIDER, NC P.L.S. L-2942 DATE

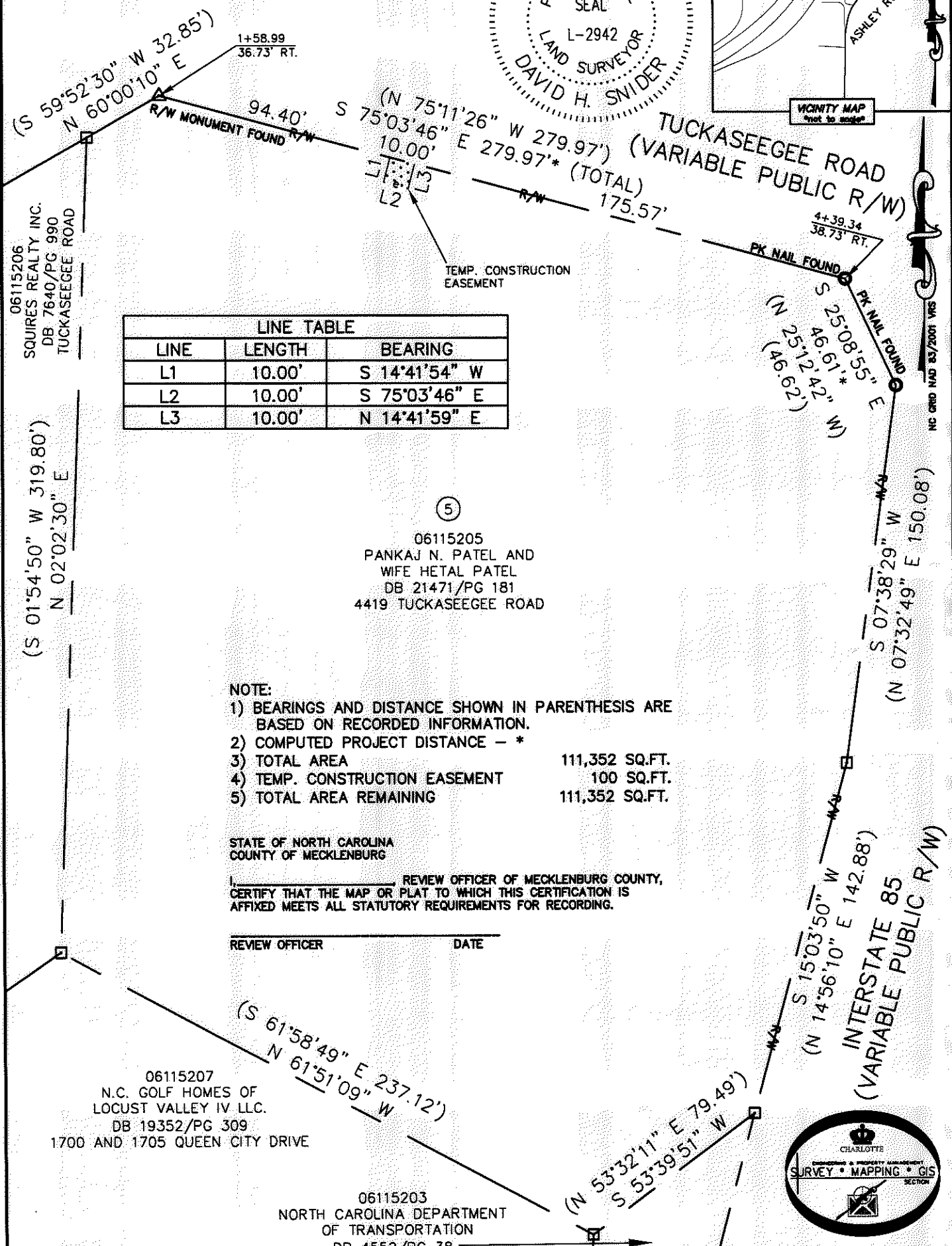
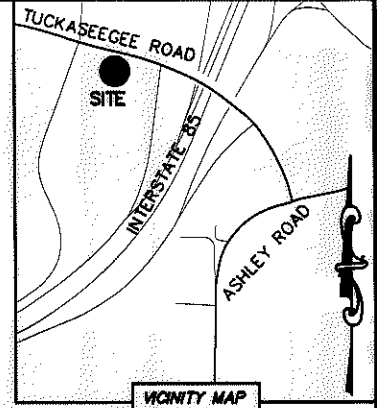
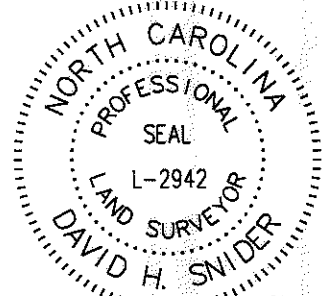

LINE TABLE		
LINE	LENGTH	BEARING
L1	10.00'	S 14°41'54" W
L2	10.00'	S 75°03'46" E
L3	10.00'	N 14°41'59" E

- NOTE:
- 1) BEARINGS AND DISTANCE SHOWN IN PARENTHESIS ARE BASED ON RECORDED INFORMATION.
  - 2) COMPUTED PROJECT DISTANCE - \*
  - 3) TOTAL AREA 111,352 SQ.FT.
  - 4) TEMP. CONSTRUCTION EASEMENT 100 SQ.FT.
  - 5) TOTAL AREA REMAINING 111,352 SQ.FT.

STATE OF NORTH CAROLINA  
 COUNTY OF MECKLENBURG

I, \_\_\_\_\_ REVIEW OFFICER OF MECKLENBURG COUNTY,  
 CERTIFY THAT THE MAP OR PLAT TO WHICH THIS CERTIFICATION IS  
 AFFIXED MEETS ALL STATUTORY REQUIREMENTS FOR RECORDING.

REVIEW OFFICER \_\_\_\_\_ DATE \_\_\_\_\_

**LEGEND**

- REBAR OR IRON PIN FOUND ○
- COMPUTED POINT □
- R/W MONUMENT FOUND △
- PROPERTY LINES ————
- EXISTING RIGHT-OF-WAY ———— R/W ————
- TEMP. CONSTRUCTION EASEMENT ———— e ———— e
- TEMP. CONSTRUCTION EASEMENT [Dotted Box]

PREPARED BY:  
 CITY OF CHARLOTTE  
 ENGINEERING & PROPERTY MANAGEMENT  
 600 EAST FOURTH STREET  
 CHARLOTTE, NC 28202  
 704-336-2291

**CHARLOTTE ENGINEERING & PROPERTY MANAGEMENT**

REVISIONS	ASHLEY ROAD— TUCKASEE GEE ROAD SIDEWALK	JOB NO. 512-09-070
05/03/2011 - correct tax parcel number.	PROPERTY ACQUISITION OWNERS: PANKAJ N. PATEL AND WIFE HETAL PATEL CHARLOTTE, MECKLENBURG CO., NC	FILE NO. 061-152-05
SCALE 1"=50'	DRAWN BY LG	SHEET 1
DATE	CHECKED BY DHS SURVEY SUPVR. <i>DHS</i>	OF 1

K: \AUTOCAD\EN\_SU-LD4\209070\ASHLY-TUCKASEE GEE PLATS.DWG

ACQUISITION BY DB 26663 PG 837