

LINE TABLE

LINE	LENGTH	BEARING
L1	15.10	N32°38'28"E
L2	4.04	S24°59'50"E
L3	4.07	S24°59'50"E
L4	4.70	N65°09'22"E
L5	8.05	N65°09'22"E
L6	4.45	N65°09'22"E
L7	2.07	N64°34'17"E
L8	4.82	N08°00'40"E

STATE OF NORTH CAROLINA
COUNTY OF MECKLENBURG

I, _____ REVIEW OFFICER OF MECKLENBURG COUNTY, CERTIFY THAT THE MAP OR PLAT TO WHICH THIS CERTIFICATION IS AFFIXED MEETS ALL STATUTORY REQUIREMENTS FOR RECORDING.

REVIEW OFFICER _____ DATE _____

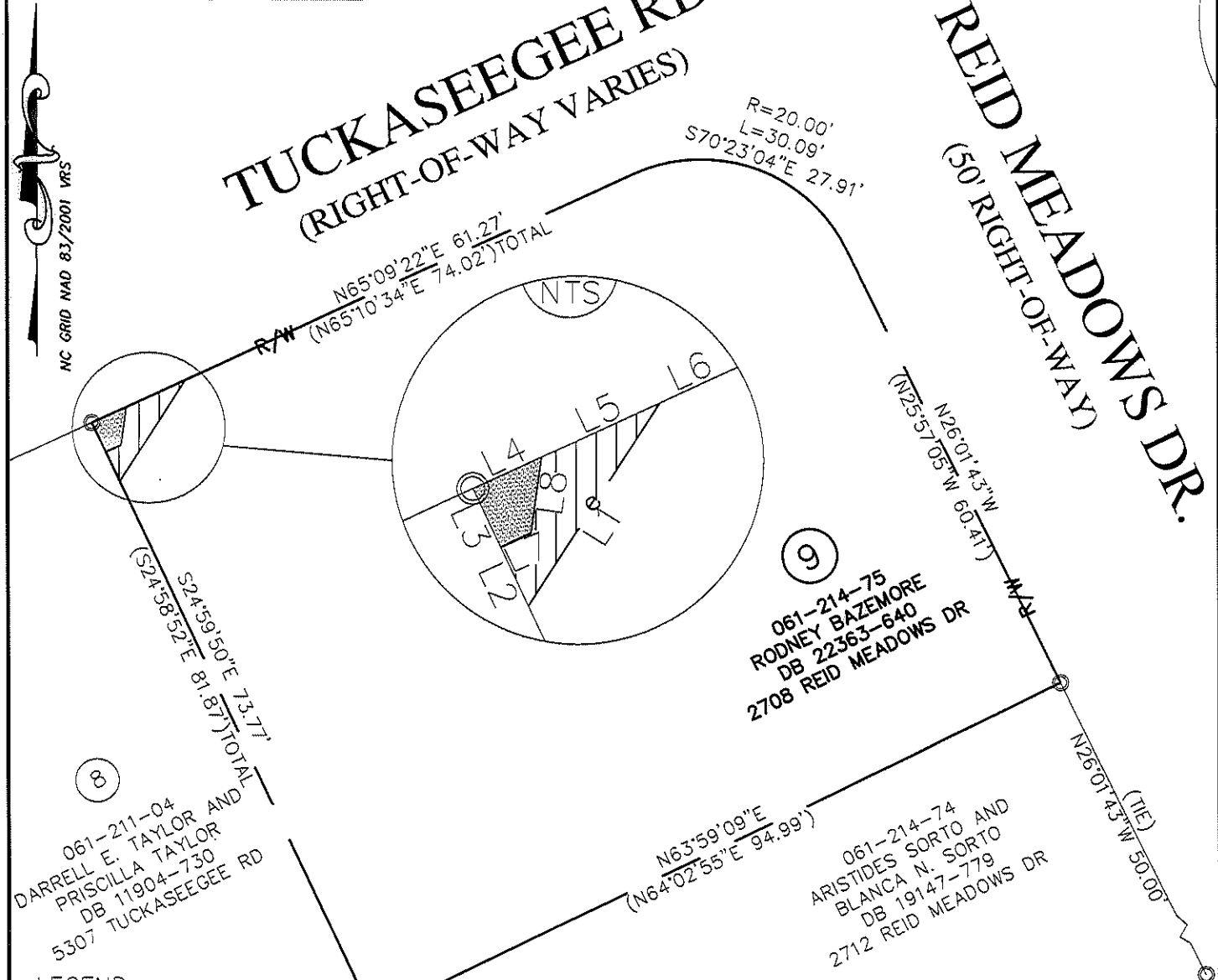

8
061-211-04
DARRELL E. TAYLOR AND
PRISCILLA TAYLOR
DB 11904-730
5307 TUCKASEEGEE RD

9
061-214-75
RODNEY BAZEMORE
DB 22363-640
2708 REID MEADOWS DR

061-214-74
ARISTIDES SORTO AND
BLANCA N. SORTO
DB 19147-779
2712 REID MEADOWS DR

LEGEND

- #4 REBAR FOUND ○
- BREAK POINT ●
- LINES SURVEYED _____
- LINES NOT SURVEYED _____
- CONSTRUCTION EASEMENT _____ e _____
- SIDEWALK UTILITY EASEMENT _____ SUE _____
- TEMP. CONSTRUCTION EASEMENT _____ e _____

- 1) BEARINGS AND DISTANCES SHOWN IN PARENTHESES ARE BASED ON RECORDED MAP INFORMATION.
- 2) TOTAL AREA 7,546 SQ. FT.
- 3) TEMP CONSTRUCTION EASEMENT 38 SQ. FT.
- 4) SIDEWALK UTILITY EASEMENT 14 SQ. FT.
- 5) AREA REMAINING 7,546 SQ. FT.

I, DAVID H. SNIDER, CERTIFY THAT THIS PLAT WAS PREPARED UNDER MY SUPERVISION AND THAT THE PLAT WAS PREPARED FOR THE PURPOSE OF EASEMENTS ONLY, AND IS NOT INTENDED TO BE A BOUNDARY SURVEY OF PROPERTY SHOWN.

David H. Snider 4/2/09
DAVID H. SNIDER, NC P.L.S. L-2942 DATE

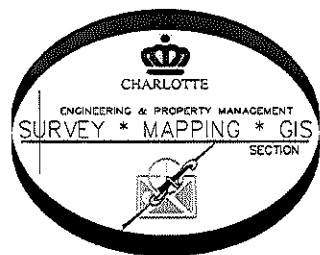

PREPARED BY:
CITY OF CHARLOTTE
ENGINEERING DEPARTMENT
600 EAST FOURTH STREET
CHARLOTTE, NC 28202
704-336-2291

REVISIONS		TUCKASEEGEE ROAD SIDEWALK-REC CENTER	JOB NO. 512-08-078
REVISIONS 3/31/09	SCALE 1"=20"	PROPERTY OF RODNEY BAZEMORE CHARLOTTE, MECKLENBURG CO., NC	SHEET 1
DRAWN BY P.S.	CHECKED BY DS	SURVEY SUPVR. <i>DS</i>	OF 1
DATE _____			

K:\AutoCad\En_su-LD4\208078 Tuckaseege Rd SW\PLAT(21)\Tuckaseege Plats #9

DB 24830 p332