

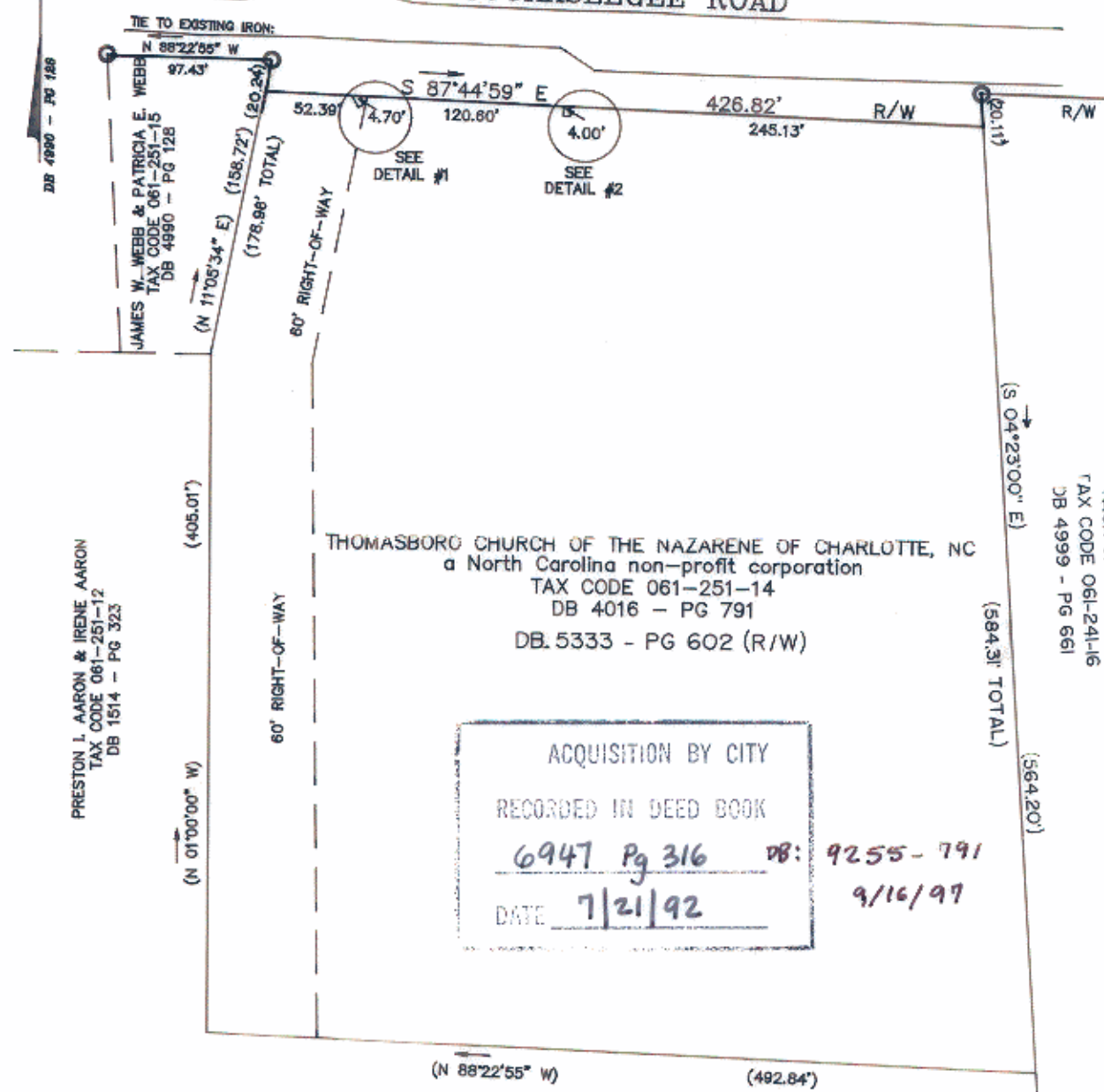

THIS PLAT WAS PREPARED UNDER MY SUPERVISION

R Dennis Smith
N.C. REG. LAND SURVEYOR NO. L-1482

THIS PLAT WAS PREPARED FOR THE PURPOSE OF ACQUIRING PERMANENT DOWN GUY EASEMENT ONLY, AND IS NOT INTENDED TO BE A BOUNDARY SURVEY OF THE PROPERTY SHOWN.

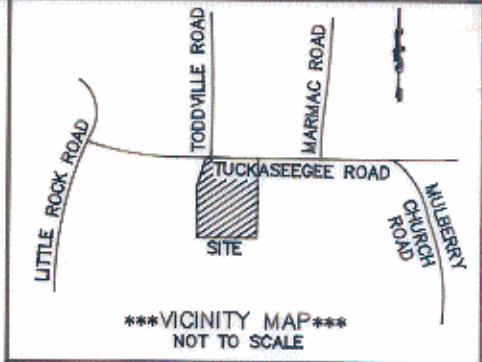

ACQUISITION BY CITY
RECORDED IN DEED BOOK
6947 Pg 316 DB: 9255-791
DATE 7/21/92 9/16/97

PRESTON I. AARON & IRENE AARON
TAX CODE 061-251-12
DB 1514 - PG 323

LEGEND
IRON PIN FOUND

NOTES

- BEARINGS AND DISTANCES SHOWN IN PARENTHESES ARE BASED ON DEED INFORMATION.
- TOTAL AREA BY DEED 264,308 SQ. FT. 6.06 AC.
AREA-PERMANENT DOWN GUY EASEMENT #1 22 SQ. FT.
#2 21 SQ. FT.
- BROKEN LINES INDICATE PROPERTY NOT SURVEYED.

GRAPHIC SCALE

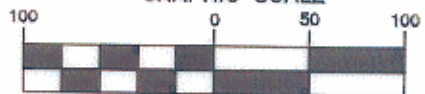

(IN FEET)
1 inch = 100 ft.

DETAILS

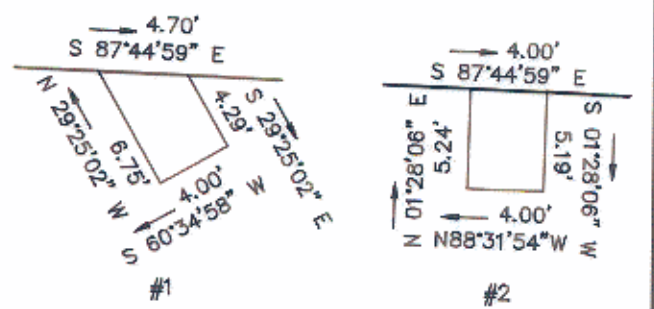

PREPARED BY:
CITY OF CHARLOTTE
ENGINEERING DEPARTMENT
600 EAST FOURTH STREET
CHARLOTTE, NC 28202
704-336-2291

| | | |
|--|--|-----------------------|
| <p>CHARLOTTE ENGINEERING DEPARTMENT</p> | | JOB NO. 512-89-091 |
| <p>ADD-A-LANE TUCKASEEGEE ROAD AT TODDVILLE ROAD</p> | | FILE NO. CHURCH14 |
| <p>PROPERTY OF THOMASBORO CHURCH OF THE NAZARENE OF CHARLOTTE CITY OF CHARLOTTE, MECK. CO., NC</p> | | SHEET 2 |
| <p>REVISIONS</p> <p>03/16/92 EXT. R/W - CDB</p> <p>DRAWN BY CDB</p> <p>CHECKED BY</p> <p>SURVEY SUPVR.</p> | <p>DATE FEB. 27, 1992</p> <p>SCALE 1"=100'</p> | <p>OF 4</p> |

BK 061 Pg. 25