

I, DAVID H. SNIDER, CERTIFY THAT THIS PLAT WAS PREPARED UNDER MY SUPERVISION AND THAT THE PLAT WAS PREPARED FOR THE PURPOSE OF ACQUISITION AND EASEMENTS ONLY, AND IS NOT INTENDED TO BE A BOUNDARY SURVEY OF PROPERTY SHOWN.

David H. Snider 8/6/09
 DAVID H. SNIDER, NC P.L.S. L-2942 DATE

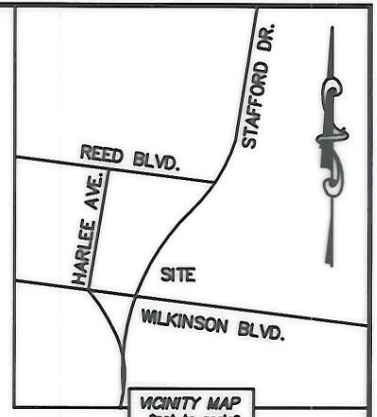
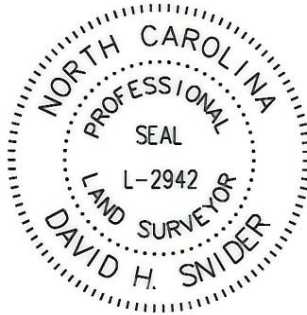

STATE OF NORTH CAROLINA
 COUNTY OF MECKLENBURG

I, _____ REVIEW OFFICER OF MECKLENBURG COUNTY, CERTIFY THAT THE MAP OR PLAT TO WHICH THIS CERTIFICATION IS AFFIXED MEETS ALL STATUTORY REQUIREMENTS FOR RECORDING.

REVIEW OFFICER _____ DATE _____

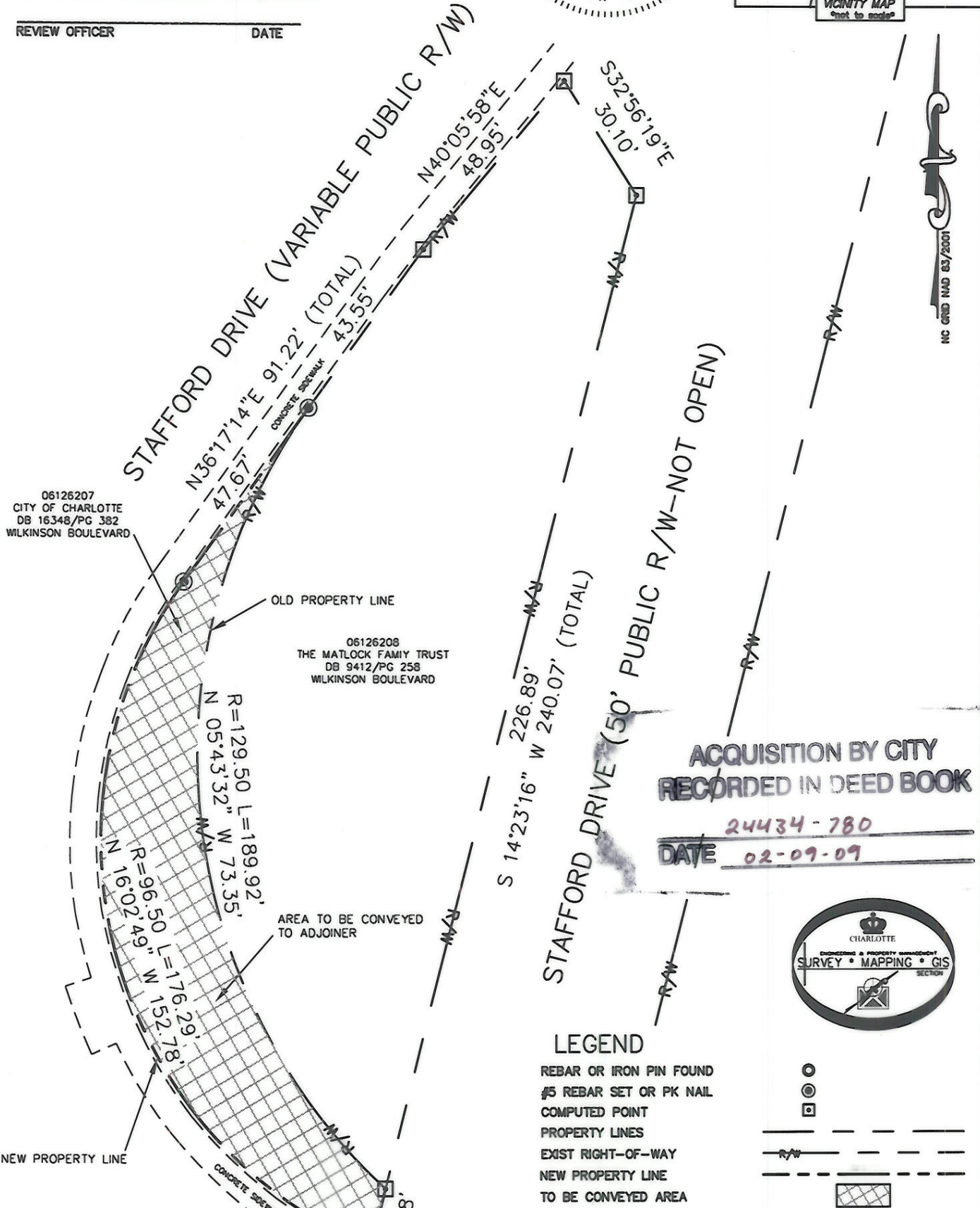

06126207
 CITY OF CHARLOTTE
 DB 16348/PG 382
 WILKINSON BOULEVARD

06126208
 THE MATLOCK FAMILY TRUST
 DB 9412/PG 258
 WILKINSON BOULEVARD

- NOTE:
- 1) BEARINGS AND DISTANCE SHOWN IN PARENTHESIS ARE BASED ON RECORDED INFORMATION.
 - 2) TOTAL EXISTING AREA 12,108 SQ.FT.
 - 3) AREA TO BE CONVEYED 3,320 SQ.FT.
 - 4) TOTAL NEW PARCEL AREA 15,428 SQ.FT.

PREPARED BY:
 CITY OF CHARLOTTE
 ENGINEERING & PROPERTY MANAGEMENT
 600 EAST FOURTH STREET
 CHARLOTTE, NC 28202
 704-336-2291

		CHARLOTTE ENGINEERING DEPARTMENT	
REVISIONS		HARLEE AVENUE/STAFFORD DRIVE REALIGNMENT PROJECT	JOB NO. 512-00-105
			FILE NO. 061-262-08
SCALE 1"=30'		PROPERTY CONVEYANCE	SHEET 1
DRAWN BY LG		OWNERS: THE MATLOCK FAMILY TRUST CHARLOTTE, MECKLENBURG CO., NC	OF 1
DATE		CHECKED BY DHS SURVEY SUPVR.	
K: \AUTOCAD\EN_SU-LD4\200105\DWG\06126208.DWG			