

THIS PLAT WAS DONE UNDER MY SUPERVISION  
*L. Dennis Smith* 9-22-94  
 N.C. REG. LAND SURVEYOR NO. L-1482

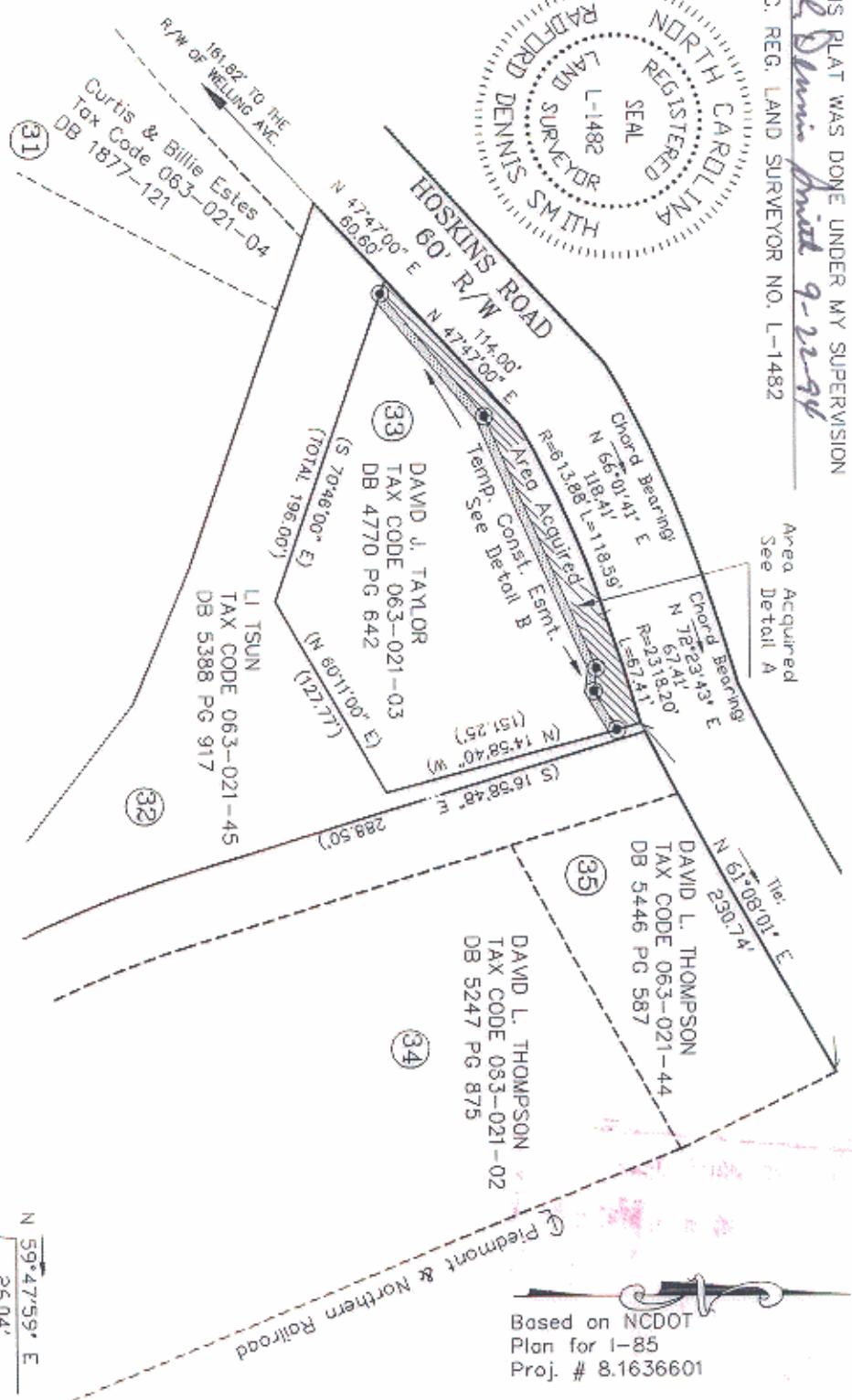

Based on NCDOT  
 Plan for I-85  
 Proj. # 8.1636601

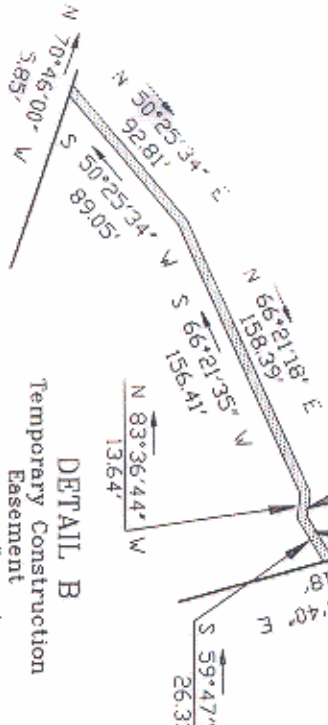
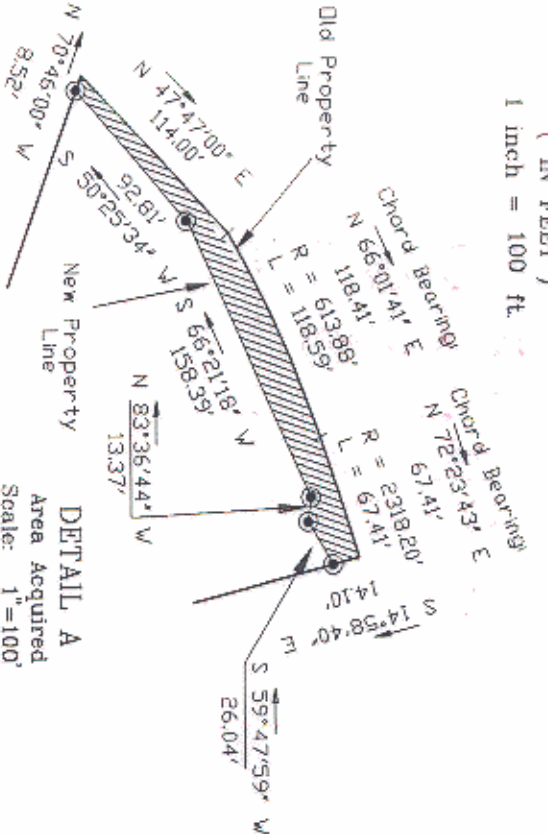
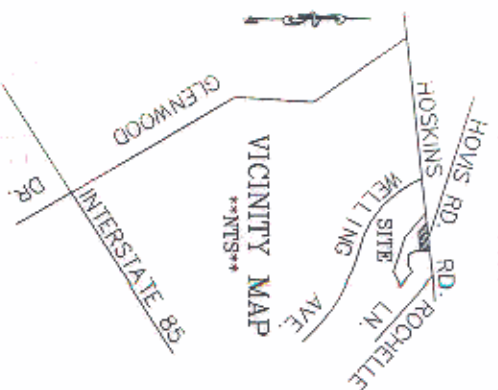
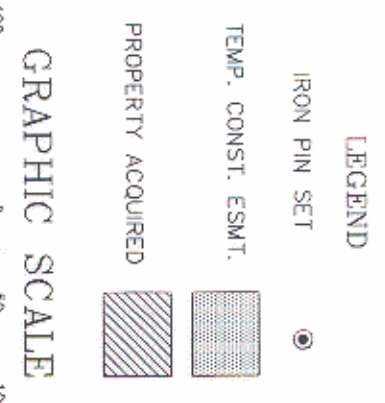

DETAIL B  
 Temporary Construction  
 Easement  
 Scale: 1"=100'

DETAIL A  
 Area Acquired  
 Scale: 1"=100'

**NOTES**

- 1) BEARINGS AND DISTANCES SHOWN IN PARENTHESES ARE BASED ON DEED INFORMATION.
- 2) BROKEN LINES INDICATE PROPERTY NOT SURVEYED.
- 3) TOTAL AREA BY DEED 35,447 sq.ft.
- 4) AREA ACQUIRED 4,451 sq.ft.
- 5) AREA REMAINING 30,996 sq.ft.
- 6) AREA of TEMP. CONST. ESMT. 1,442 sq.ft.

PREPARED BY:  
 CITY OF CHARLOTTE  
 ENGINEERING DEPARTMENT  
 600 EAST FOURTH STREET  
 CHARLOTTE, NC 28202  
 704-336 7791

THIS PLAT WAS PREPARED FOR THE PURPOSE OF ACQUISITION ONLY, AND IS NOT INTENDED TO BE A BOUNDARY SURVEY OF PROPERTY SHOWN.

		REVISIONS	
<b>CHARLOTTE</b> ENGINEERING DEPARTMENT GLENWOOD / HOSKINS SIDEWALK		JOB NO.	512-93-103
PROPERTY OF <b>DAVID J. TAYLOR</b> CHARLOTTE, MECKLENBURG COUNTY, NC		FILE NO.	PLAT 133
DRAWN BY: <i>ewd</i> CHECKED BY: <i>SPM</i> SURVEY SUPERVISOR	DATE: 9-01-94 SCALE: 1"=100'	SHEET	1
		OF	1

63-02