

THIS PLAT WAS DONE UNDER MY SUPERVISION
R. Dennis Smith 10-28-94
 N.C. REG. LAND SURVEYOR NO. L-1482

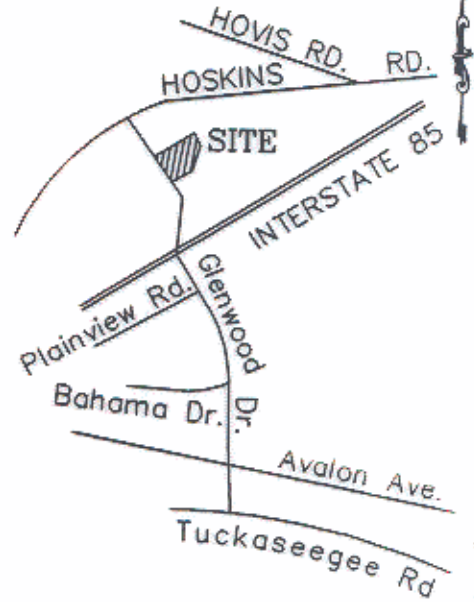

THIS PLAT WAS PREPARED FOR THE PURPOSE OF ACQUISITION ONLY, AND IS NOT INTENDED TO BE A BOUNDARY SURVEY OF PROPERTY SHOWN.

Based on NCDOT Plan for I-85 Proj. # 8.1636601



TEMP. CONST. EASEMENT		
LINE	DIRECTION	DISTANCE
L1	N 54°13'55" E	10.64'
L2	S 44°13'32" E	5.05'
L3	S 54°13'55" W	10.64'

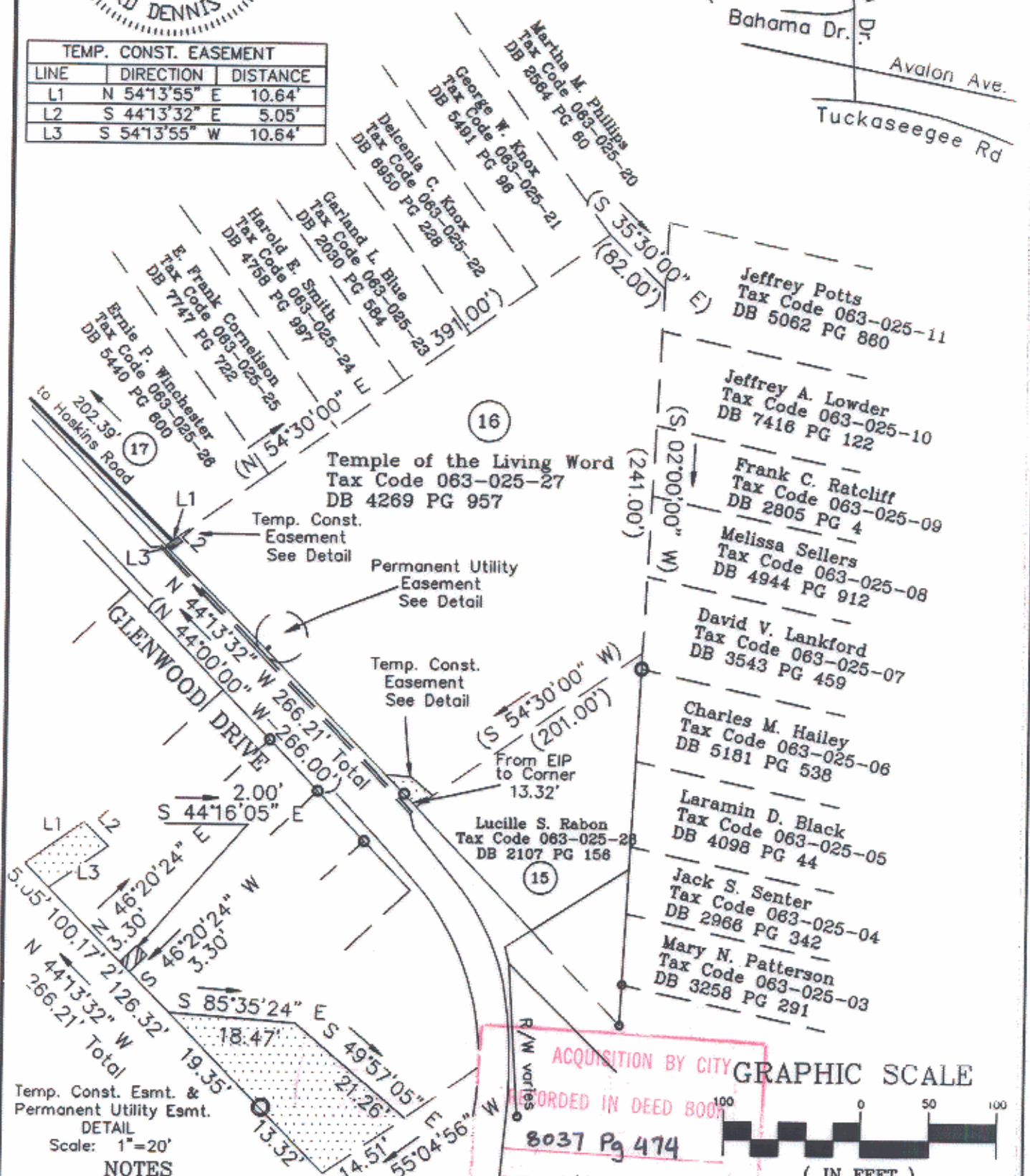

16

15

53-02

Temp. Const. Esmt. & Permanent Utility Esmt. DETAIL
 Scale: 1"=20'

NOTES

- 1) BEARINGS AND DISTANCES SHOWN IN PARENTHESES ARE BASED ON DEED INFORMATION.
- 2) BROKEN LINES INDICATE PROPERTY NOT SURVEYED.
- 3) TOTAL AREA BY DEED 86,585 sq. ft.
- 4) AREA OF PERMANENT UTILITY EASEMENT 7 sq. ft.
- 5) AREA REMAINING 86,578 sq. ft.
- 6) AREA TEMP. CONST. ESMT. 401 sq. ft.

LEGEND

- IRON PIN FOUND
- TEMP. CONST. ESMT.
- PROPERTY ACQUIRED

PREPARED BY:
 CITY OF CHARLOTTE
 ENGINEERING DEPARTMENT
 600 EAST FOURTH STREET
 CHARLOTTE, NC 28202
 704-336-2291

ACQUISITION BY CITY
 RECORDED IN DEED BOOK
 8037 Pg 474
 DATE 1/24/95

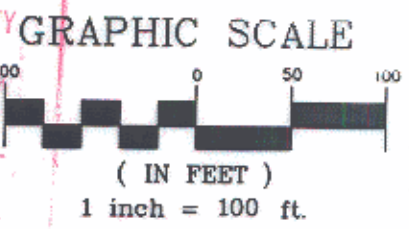

 CHARLOTTE ENGINEERING DEPARTMENT		JOB NO. 93103
REVISIONS 10/27/94 temp. const. esmt.	GLENWOOD/HOSKINS SIDEWALK	
DRAWN BY ced CHECKED BY [Signature] SURVEY SUPVR.	PROPERTY OF Temple of the Living Word CHARLOTTE, MECKLENBURG COUNTY, NC	
DATE 09-14-94 SCALE 1"=100'	FILE NO. PLAT16	SHEET 1 OF 1

DB 8037 PG 474