

THIS PLAT WAS DONE UNDER MY SUPERVISION

R. Dennis Smith 9-22-94

N.C. REG. LAND SURVEYOR NO. L-1482

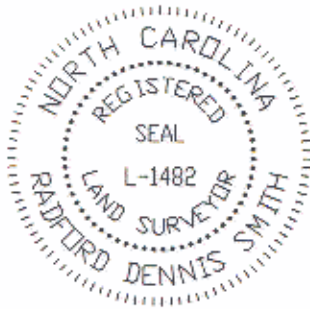

THIS PLAT WAS PREPARED FOR THE PURPOSE OF ACQUISITION ONLY, AND IS NOT INTENDED TO BE A BOUNDARY SURVEY OF PROPERTY SHOWN.

Based on NCDOT
Plan for I-85
Proj. # 8.1636601

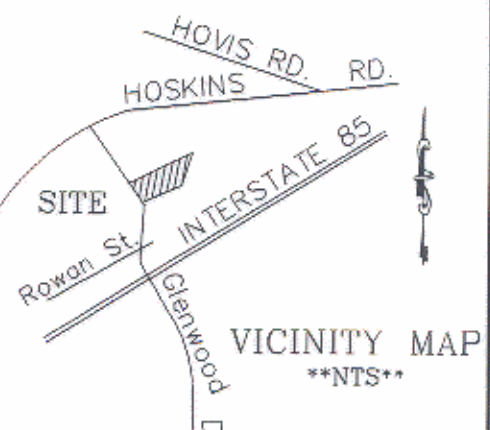

TEMP. CONST. EASEMENT		
LINE	DIRECTION	DISTANCE
L1	N 55°04'56" E	14.30'
L2	S 41°10'57" E	23.53'
L3	S 33°42'40" E	43.33'
L4	S 25°43'48" E	19.47'

Temple of the Living Word
Tax Code 063-025-27
DB 4269 PG 957

David V. Lankford
Tax Code 063-025-07
DB 3543 PG 459

Charles M. Hailey
Tax Code 063-025-06
DB 5181 PG 538

Lucille S. Rabon
Tax Code 063-025-28
DB 2107 PG 156
LESS DB 4962 PG 119

Laramin D. Black
Tax Code 063-025-05
DB 4098 PG 44

Jack S. Senter
Tax Code 063-025-04
DB 2966 PG 342

Tommy R. Miller
Tax Code 063-025-29
DB 4962 PG 119

Mary N. Patterson
Tax Code 063-025-03
DB 3258 PG 291

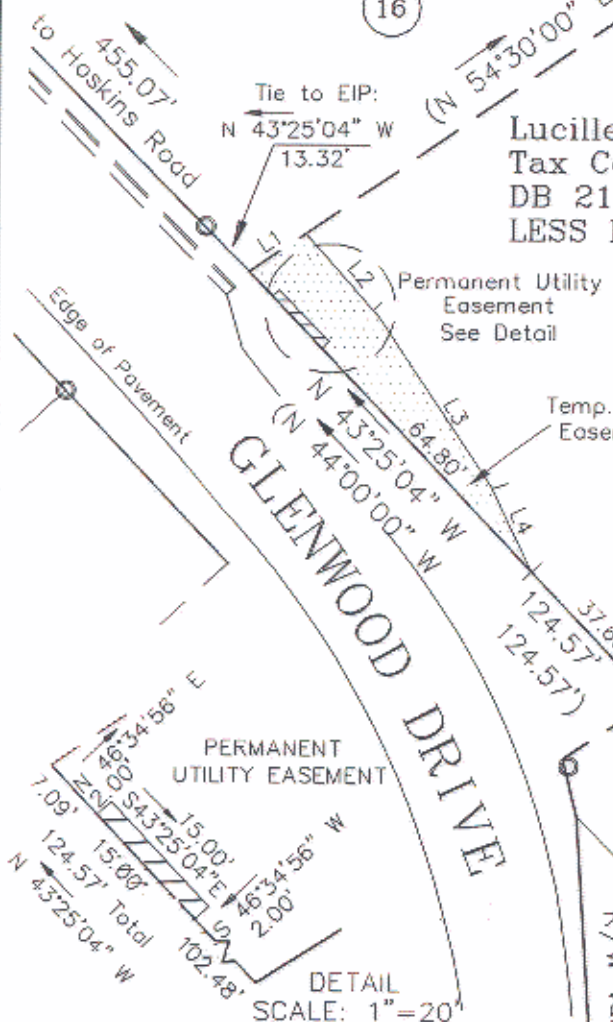

NOTES

- 1) BEARINGS AND DISTANCES SHOWN IN PARENTHESES ARE BASED ON DEED INFORMATION.
- 2) BROKEN LINES INDICATE PROPERTY NOT SURVEYED.
- 3) TOTAL AREA BY DEED 17,792 sq.ft.
- 4) AREA OF PERMANENT UTILITY EASEMENT 30 sq.ft.
- 5) AREA REMAINING 17,762 sq.ft.
- 6) AREA TEMP. CONST. ESMT. 770 sq.ft.

LEGEND

PREPARED BY:
CITY OF CHARLOTTE
ENGINEERING DEPARTMENT
600 EAST FOURTH STREET
CHARLOTTE, NC 28202
704-336-2291

Iron Pin Found
Perm. Utility Esmt.
Temp. Const. Esmt.

ACQUISITION BY CITY
RECORDED IN DEED BOOK
8048 Pg 279
DATE 2/2/95

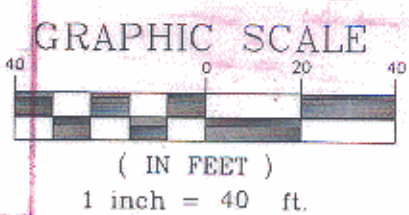

CHARLOTTE ENGINEERING DEPARTMENT		
GLENWOOD/HOSKINS SIDEWALK		JOB NO. 93103
PROPERTY OF Lucille S. Rabon		FILE NO. 61-115
Charlotte, Mecklenburg Co., NC		SHEET 1
DATE 09-15-94	SCALE 1"=40'	OF 1

DB 8048 PG 279

53-02