

I, KENNETH M. GREEN, CERTIFY THAT THIS PLAT WAS PREPARED UNDER MY SUPERVISION AND THAT THE PLAT WAS PREPARED FOR THE PURPOSE OF EASEMENT ACQUISITION ONLY, AND IS NOT INTENDED TO BE A BOUNDARY SURVEY OF THE PROPERTY SHOWN HEREON.

Kenneth M. Green 10-28-10
KENNETH M. GREEN, PLS



6,337 SF TOTAL AREA BY PLAT
314 SF IN STORM DRAIN ESMT (SDE)
6,337 SF REMAINING

LEGEND:

- - IRON FOUND
- ⊙ - IRON SET (#5 REBAR)
- △ - MONUMENT FOUND
- - - - - PROPERTY LINE (R)
- R/W - RIGHT OF WAY
- - - - - ADJOINER
- SDE - STORM DRAIN EASEMENT (SDE)
- SDE

NOTES:
BEARINGS AND DISTANCES SHOWN IN PARENTHESIS ARE BASED ON RECORDED MAP INFORMATION.
THIS PROPERTY MAY BE SUBJECT TO OTHER EASEMENTS EITHER RECORDED OR IMPLIED.
BOUNDARY INFORMATION TAKEN FROM COMPILED MECKLENBURG CO. PUBLIC RECORD INFORMATION.

I, _____ REVIEW OFFICER OF MECKLENBURG COUNTY CERTIFY THAT THE MAP OR PLAT TO WHICH THIS CERTIFICATION IS AFFIXED MEETS ALL STATUTORY REQUIREMENTS FOR RECORDING.

REVIEW OFFICER _____ DATE _____

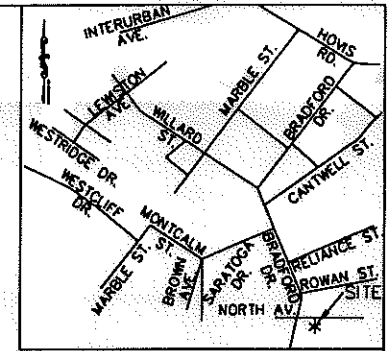

VICINITY MAP NOT TO SCALE

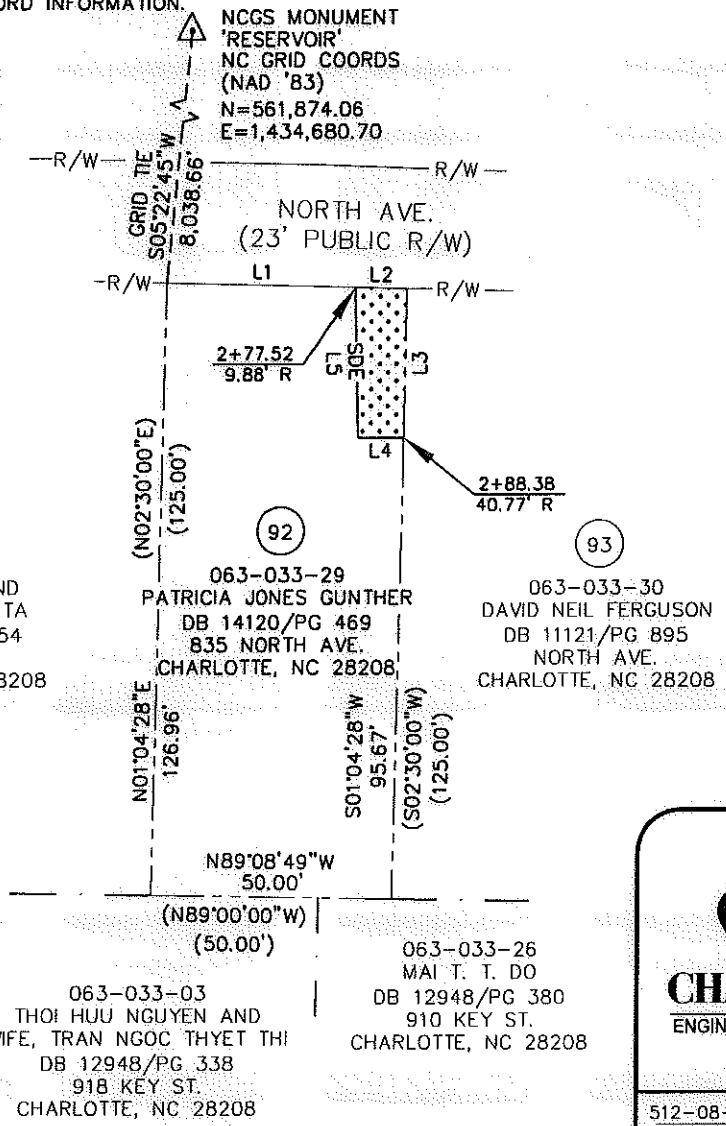

LINE TABLE		
LINE	LENGTH	BEARING
L1	39.22	S88°38'49"E
(L1)	(50.00)	(S89°00'00"E)
L2	10.78	S88°38'49"E
L3	30.86	S01°04'28"W
L4	9.44	S89°28'44"W
L5	31.21	N01°23'08"W

REVISION NOTE:
1. REVISED DEED BOOK REFERENCE

PREPARED BY: FIRM #P-0197
R. Joe Harris & Associates, P.L.L.C.
Engineering & Land Surveying
1698 W. HWY 160, SUITE 130, FORT MILL, SC, 29708
Phone: (803) 802-1799

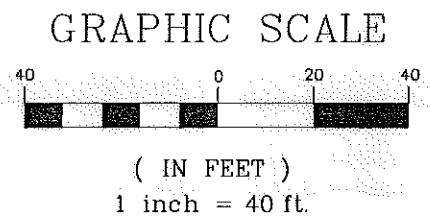

REV 1 10-26-10		RJH PROJ. #1465	
		EASEMENT ACQUISITION THOMASBORO/HOSKINS PHASE 4 NEIGHBORHOOD IMPROVEMENTS	
		PROPERTY OF PATRICIA JONES GUNTHER 835 NORTH AVE. CHARLOTTE, NC 28208 PID #063-033-29	
512-08-057 JOB NO.	1" = 40' SCALE	PARCEL 92 REV 1.DWG CAD FILE NAME	SHEET 1
UAG PREPARED BY	06/29/10 DATE		OF 1

DB 26349-738