

I, KENNETH M. GREEN, CERTIFY THAT THIS PLAT WAS PREPARED UNDER MY SUPERVISION AND THAT THE PLAT WAS PREPARED FOR THE PURPOSE OF EASEMENT ACQUISITION ONLY, AND IS NOT INTENDED TO BE A BOUNDARY SURVEY OF THE PROPERTY SHOWN HEREON.

Kenneth M. Green
KENNETH M. GREEN, PLS

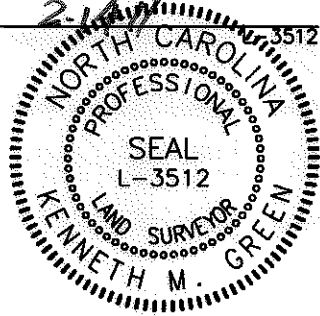

7,955 SF TOTAL AREA BY PLAT
176 SF IN STORM DRAINAGE ESMT (SDE)
7,955 SF REMAINING

LEGEND:

- - IRON FOUND
- ⊙ - IRON SET (#5 REBAR)
- △ - MONUMENT FOUND
- - - - - PROPERTY LINE (P)
- R/W - RIGHT OF WAY
- — — — — ADJOINER
- SDE — STORM DRAINAGE EASEMENT
- [Hatched Box] - SDE HATCH

NOTES:
BEARINGS AND DISTANCES SHOWN IN PARENTHESIS ARE BASED ON RECORDED MAP INFORMATION.
THIS PROPERTY MAY BE SUBJECT TO OTHER EASEMENTS EITHER RECORDED OR IMPLIED.
BOUNDARY INFORMATION TAKEN FROM COMPILED MECKLENBURG CO. PUBLIC RECORD INFORMATION.

I, _____ REVIEW OFFICER OF MECKLENBURG COUNTY CERTIFY THAT THE MAP OR PLAT TO WHICH THIS CERTIFICATION IS AFFIXED MEETS ALL STATUTORY REQUIREMENTS FOR RECORDING.

REVIEW OFFICER _____ DATE _____

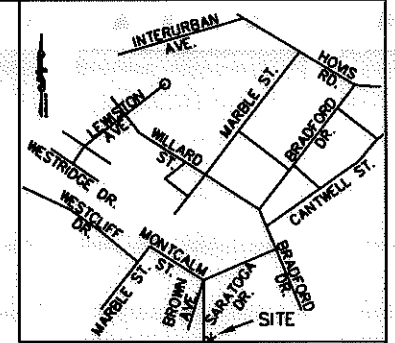

VICINITY MAP NOT TO SCALE

REV 1 NOTE:
REVISED DEED REFERENCE
REV 2 NOTE:
CHANGED AREA TABLE TO REFLECT SDE RATHER THAN TCE

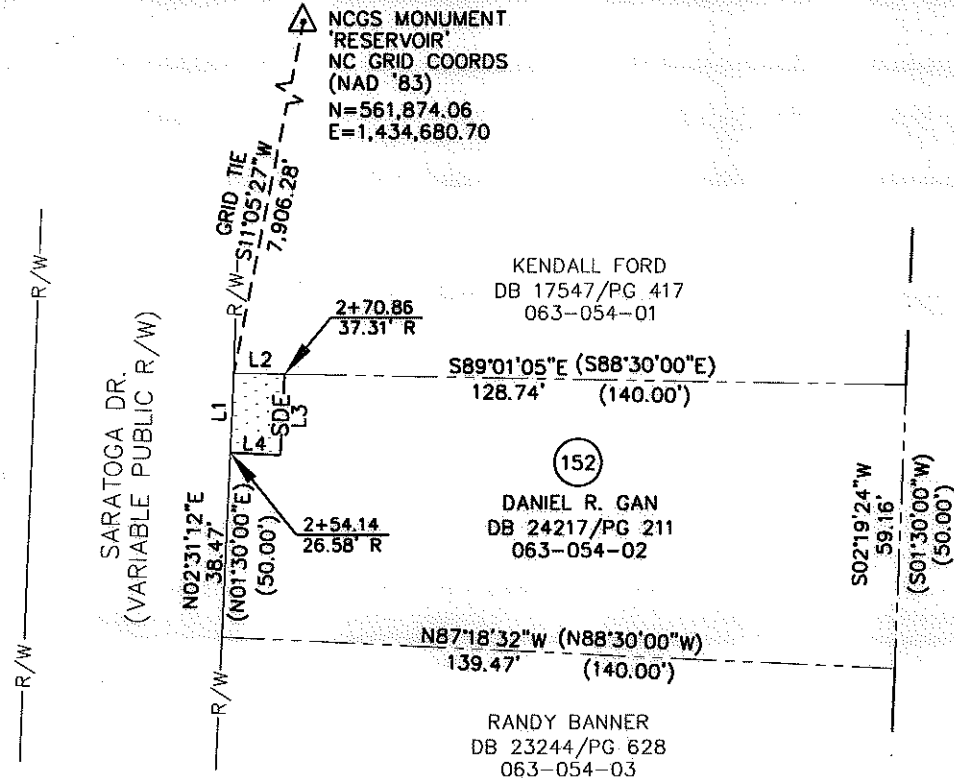

LINE TABLE		
LINE	LENGTH	BEARING
L1	16.53	N02°31'12"E
L2	10.57	S89°01'05"E
L3	16.89	S02°57'22"W
L4	10.44	N87°02'38"W

REV. 2 02-10-11
REV. 1 10-26-10 RJH PROJ. #1465

PREPARED BY: FIRM #P-0197
R. Joe Harris & Associates, P.L.L.C.
Engineering & Land Surveying
1698 W. HWY 160, SUITE 130, FORT MILL, SC, 29708
Phone: (803) 802-1799

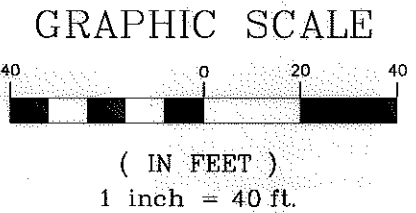

CHARLOTTE.
ENGINEERING & PROPERTY MANAGEMENT

**EASEMENT ACQUISITION
THOMASBORO/HOSKINS
PHASE 4 NEIGHBORHOOD
IMPROVEMENTS**

PROPERTY OF
DANIEL R. GAN
1101 SARATOGA DR.
CHARLOTTE, NC 28208
PID #063-054-02

512-08-057 <small>JOB NO.</small>	1" = 40' <small>SCALE</small>	<small>PARCEL 152 REV 2.DWG</small>	<small>SHEET</small> 1
<small>UAG</small> <small>PREPARED BY</small>	05/18/10 <small>DATE</small>	<small>CAD FILE NAME</small>	<small>OF</small> 1

ACQUISITION BY DB 26407 PG 56