

I, KENNETH M. GREEN, CERTIFY THAT THIS PLAT WAS PREPARED UNDER MY SUPERVISION AND THAT THE PLAT WAS PREPARED FOR THE PURPOSE OF EASEMENT ACQUISITION ONLY, AND IS NOT INTENDED TO BE A BOUNDARY SURVEY OF THE PROPERTY SHOWN HEREON.

Kenneth M. Green
KENNETH M. GREEN, PLS

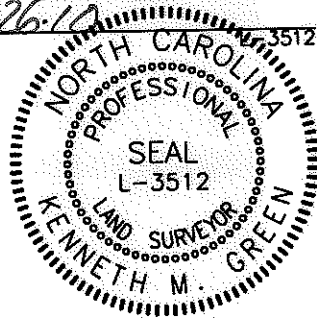

NC GRID NAD '83 (2007)

NOTES:
BEARINGS AND DISTANCES SHOWN IN PARENTHESIS ARE BASED ON RECORDED MAP INFORMATION.
THIS PROPERTY MAY BE SUBJECT TO OTHER EASEMENTS EITHER RECORDED OR IMPLIED.
BOUNDARY INFORMATION TAKEN FROM COMPILED MECKLENBURG CO. PUBLIC RECORD INFORMATION.

I, _____ REVIEW OFFICER OF MECKLENBURG COUNTY CERTIFY THAT THE MAP OR PLAT TO WHICH THIS CERTIFICATION IS AFFIXED MEETS ALL STATUTORY REQUIREMENTS FOR RECORDING.

REVIEW OFFICER _____ DATE _____

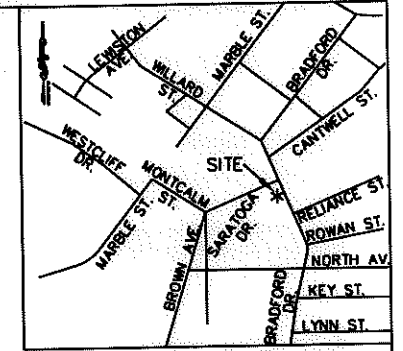

VICINITY MAP NOT TO SCALE

LEGEND:

- - IRON FOUND
- ⊙ - IRON SET (#5 REBAR)
- △ - MONUMENT FOUND
- — — - PROPERTY LINE
- R/W - RIGHT OF WAY
- - - - ADJOINER
- e - TEMPORARY CONSTRUCTION EASEMENT (TCE)
- ▨ - TCE

7,500 SF TOTAL AREA BY PLAT
630 SF IN TEMP CONST ESMT (TCE)
7,500 SF REMAINING

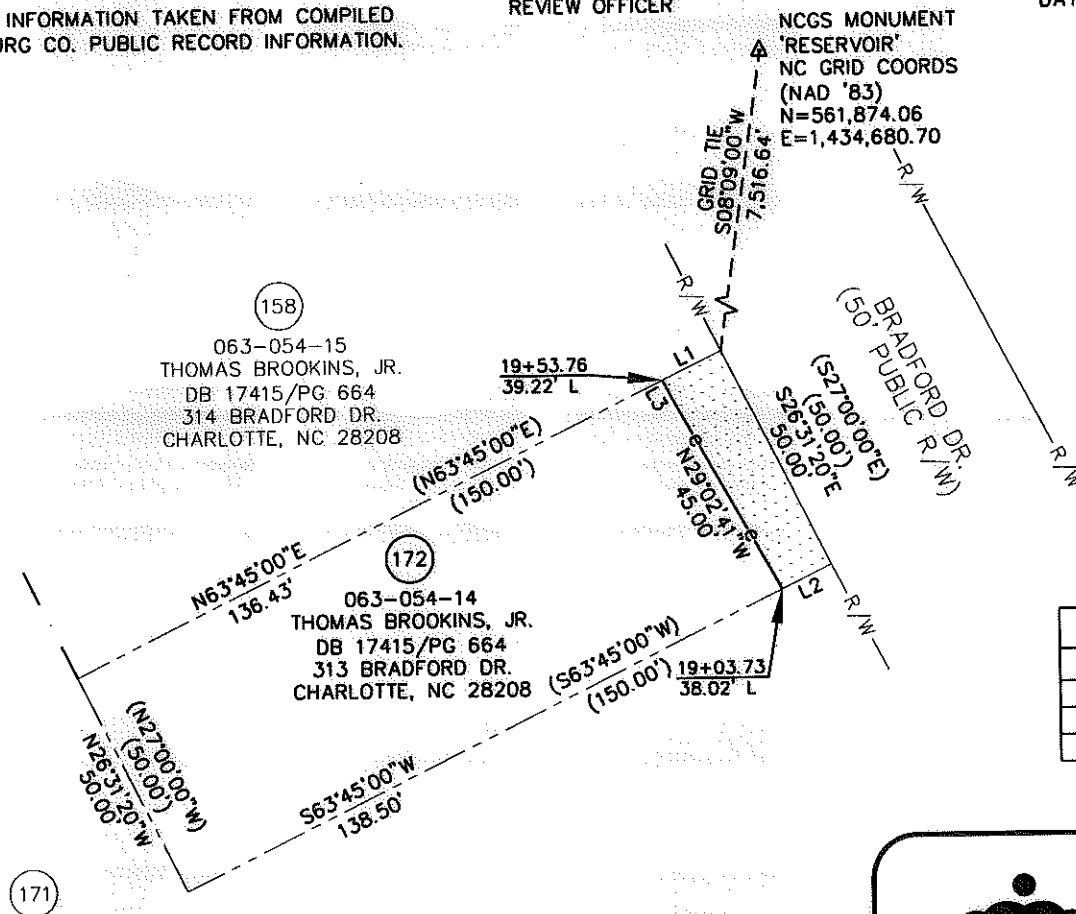

LINE TABLE		
LINE	LENGTH	BEARING
L1	13.57	N63°45'00"E
L2	11.50	S63°45'00"W
L3	5.05	N27°32'44"W

RJH PROJ. #1465

PREPARED BY: _____ FIRM #P-0197
R. Joe Harris & Associates, P.L.L.C.
Engineering & Land Surveying
1698 W. HWY 160, SUITE 130, FORT MILL, SC, 29708
Phone: (803) 802-1799

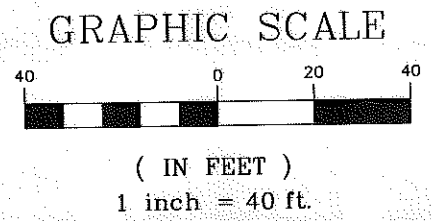

CHARLOTTE.
ENGINEERING & PROPERTY
MANAGEMENT

**EASEMENT ACQUISITION
THOMASBORO/HOSKINS
PHASE 4 NEIGHBORHOOD
IMPROVEMENTS**

PROPERTY OF
THOMAS BROOKINS, JR.
313 BRADFORD DR.
CHARLOTTE, NC 28208
PID #063-054-14

512-08-057 JOB NO.	1" = 40' SCALE	PARCEL 172.DWG CAD FILE NAME	SHEET 1	OF 1
PLM PREPARED BY	07/01/10 DATE			