

I, KENNETH M. GREEN, CERTIFY THAT THIS PLAT WAS PREPARED UNDER MY SUPERVISION AND THAT THE PLAT WAS PREPARED FOR THE PURPOSE OF EASEMENT ACQUISITION ONLY, AND IS NOT INTENDED TO BE A BOUNDARY SURVEY OF THE PROPERTY SHOWN HEREON.

NOTES:
 BEARINGS AND DISTANCES SHOWN IN PARENTHESIS ARE BASED ON RECORDED MAP INFORMATION.
 THIS PROPERTY MAY BE SUBJECT TO OTHER EASEMENTS EITHER RECORDED OR IMPLIED.
 BOUNDARY INFORMATION TAKEN FROM COMPILED MECKLENBURG CO. PUBLIC RECORD INFORMATION.

I, _____ REVIEW OFFICER OF MECKLENBURG COUNTY CERTIFY THAT THE MAP OR PLAT TO WHICH THIS CERTIFICATION IS AFFIXED MEETS ALL STATUTORY REQUIREMENTS FOR RECORDING.

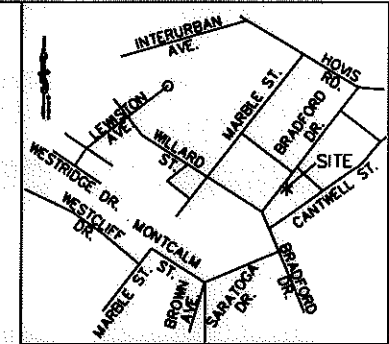

VICINITY MAP NOT TO SCALE

Kenneth M. Green 8.26.10
 KENNETH M. GREEN, PLS

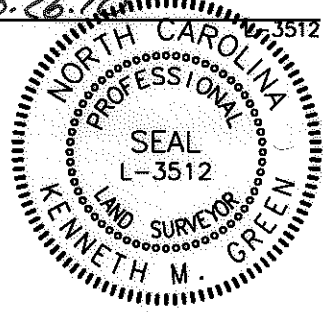

7,500 SF TOTAL AREA BY PLAT
 258 SF IN TEMP CONST ESMT (TCE)
 7,500 SF REMAINING

LEGEND:

- - IRON FOUND
- ⊙ - IRON SET (#5 REBAR)
- △ - MONUMENT FOUND
- - - - - PROPERTY LINE (R)
- R/W - RIGHT OF WAY
- - - - - ADJOINER
- e - TEMPORARY CONSTRUCTION EASEMENT (TCE)
- [Dotted Box] - TCE

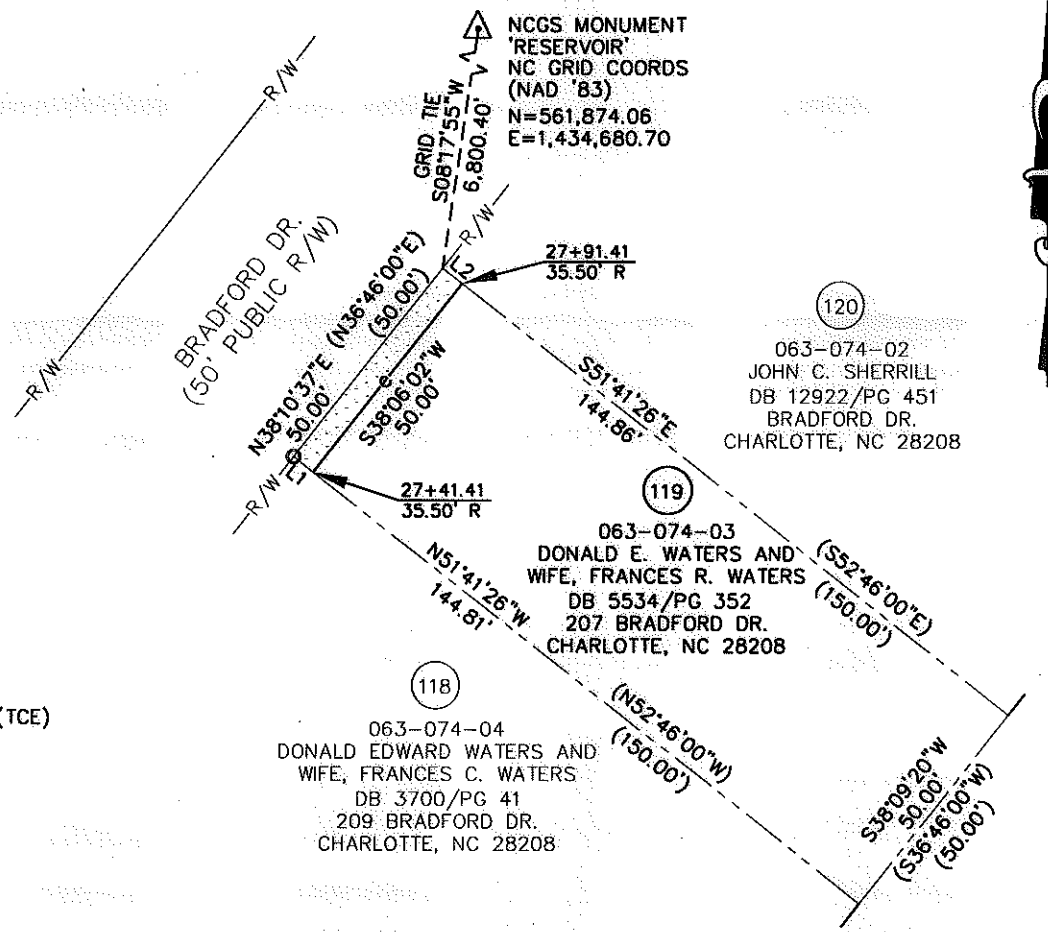

LINE TABLE		
LINE	LENGTH	BEARING
L1	5.21	N51°41'26"W
L2	5.14	S51°41'26"E

RJH PROJ. #1465

GRAPHIC SCALE



(IN FEET)
 1 inch = 40 ft.

CHARLOTTE
 ENGINEERING & PROPERTY MANAGEMENT

**EASEMENT ACQUISITION
 THOMASBORO/HOSKINS
 PHASE 4 NEIGHBORHOOD
 IMPROVEMENTS**

PROPERTY OF
 DONALD E. WATERS AND
 WIFE, FRANCES R. WATERS
 207 BRADFORD DR.
 CHARLOTTE, NC 28208
 PID #063-074-03

512-08-057 JOB NO.	1" = 40' SCALE		
UAG PREPARED BY	06/24/10 DATE	PARCEL 119.DWG CAD FILE NAME	SHEET 1 OF 1

PREPARED BY: FIRM #P-0197

R. Joe Harris & Associates, P.L.L.C.

Engineering & Land Surveying

1698 W. HWY 160, SUITE 130, FORT MILL, SC, 29708
 Phone: (803) 802-1799