

I, KENNETH M. GREEN, CERTIFY THAT THIS PLAT WAS PREPARED UNDER MY SUPERVISION AND THAT THE PLAT WAS PREPARED FOR THE PURPOSE OF EASEMENT ACQUISITION ONLY, AND IS NOT INTENDED TO BE A BOUNDARY SURVEY OF THE PROPERTY SHOWN HEREON.

*Kenneth M. Green*  
KENNETH M. GREEN, PLS

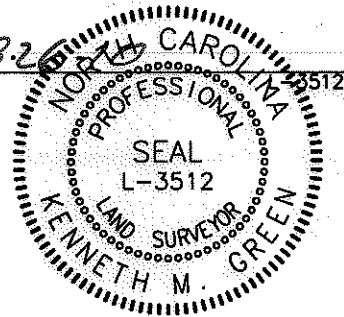

NOTES:  
BEARINGS AND DISTANCES SHOWN IN PARENTHESIS ARE BASED ON RECORDED MAP INFORMATION. THIS PROPERTY MAY BE SUBJECT TO OTHER EASEMENTS EITHER RECORDED OR IMPLIED.

BOUNDARY INFORMATION TAKEN FROM COMPILED MECKLENBURG CO. PUBLIC RECORD INFORMATION.

NCGS MONUMENT  
'RESERVOIR'  
NC GRID COORDS  
(NAD '83)  
N=561,874.06  
E=1,434,680.70

I, \_\_\_\_\_ REVIEW OFFICER OF MECKLENBURG COUNTY CERTIFY THAT THE MAP OR PLAT TO WHICH THIS CERTIFICATION IS AFFIXED MEETS ALL STATUTORY REQUIREMENTS FOR RECORDING.

REVIEW OFFICER \_\_\_\_\_ DATE \_\_\_\_\_

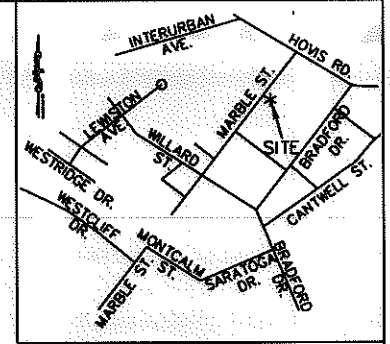

VICINITY MAP NOT TO SCALE

| LINE TABLE |         |               |
|------------|---------|---------------|
| LINE       | LENGTH  | BEARING       |
| L1         | 9.02    | N50°15'20"W   |
| L2         | 38.67   | N38°03'40"E   |
| (L2)       | (50.00) | (N38°30'00"E) |
| L3         | 11.33   | N38°03'40"E   |
| L4         | 20.09   | S38°19'42"W   |
| L5         | 18.82   | S38°14'47"W   |
| L6         | 9.17    | N51°45'13"W   |
| L7         | 33.24   | N51°45'13"W   |
| L8         | 3.95    | S38°25'29"W   |
| L9         | 44.29   | N52°13'03"W   |
| L10        | 4.31    | N37°21'13"E   |
| L11        | 7.42    | S38°10'24"W   |
| L12        | 26.98   | S38°10'24"W   |
| (L12)      | (50.00) | (S38°30'00"W) |
| L13        | 15.59   | S38°10'24"W   |

LEGEND:

- - IRON FOUND
- ⊙ - IRON SET (#5 REBAR)
- △ - MONUMENT FOUND
- (solid) - PROPERTY LINE (PL)
- (dashed) - RIGHT OF WAY
- (dash-dot) - ADJOINER
- (dash-dot-dot) - TEMPORARY CONSTRUCTION EASEMENT (TCE)
- (long-dash) - STORM DRAIN EASEMENT (SDE)
- [Stippled Box] - TCE
- [Dashed Box] - SDE

7,475 SF TOTAL AREA BY PLAT  
1,219 SF IN STORM DRAIN ESMT (SDE)  
353 SF IN TEMP CONST ESMT (TCE)  
7,475 SF REMAINING

PREPARED BY: FIRM #P-0197

**R. Joe Harris & Associates, P.L.L.C.**

Engineering & Land Surveying  
1698 W. HWY 160, SUITE 130, FORT MILL, SC, 29708  
Phone: (803) 802-1799

GRAPHIC SCALE

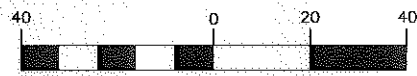

( IN FEET )  
1 inch = 40 ft.

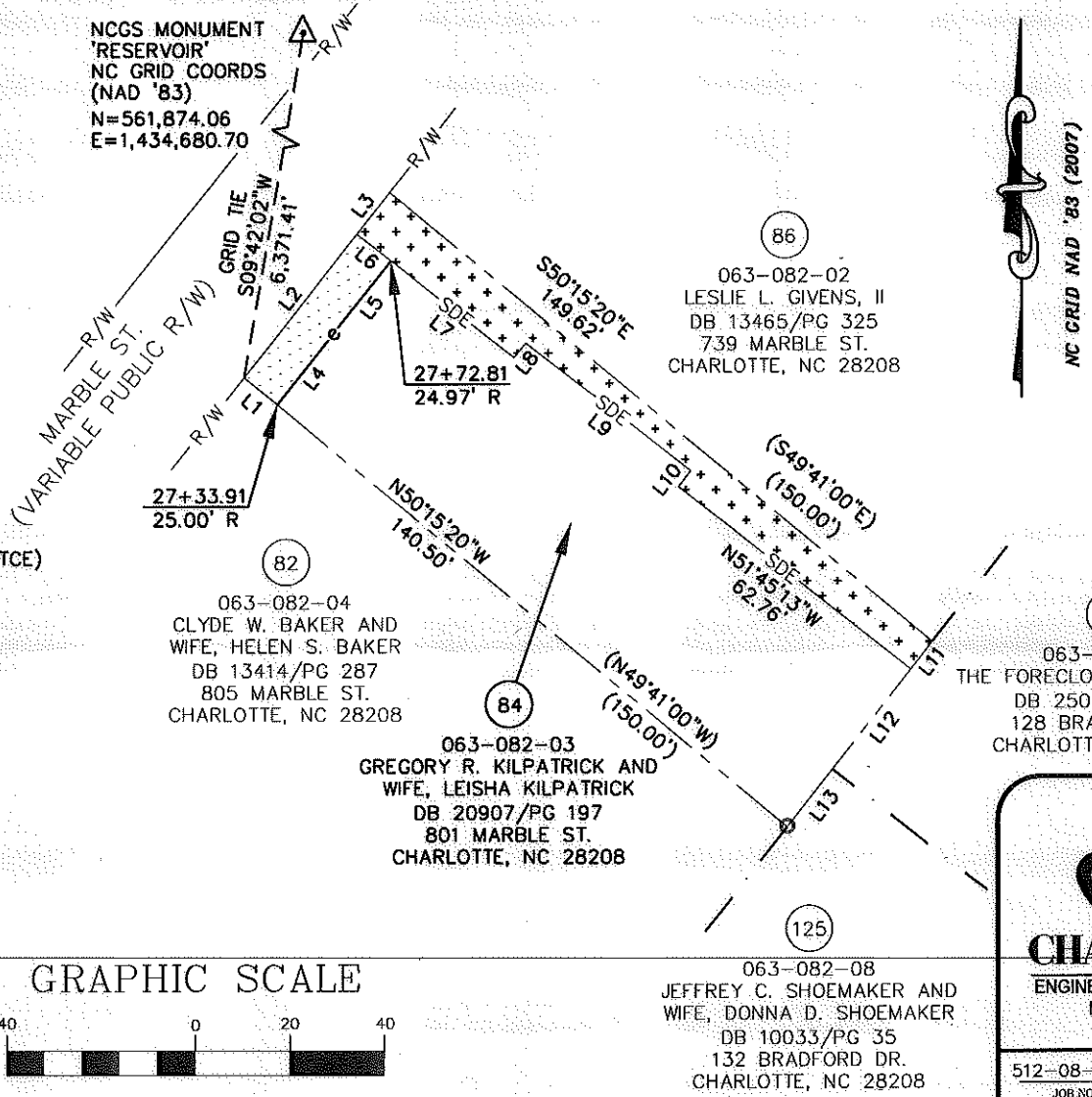

**CHARLOTTE**  
ENGINEERING & PROPERTY  
MANAGEMENT

512-08-057  
JOB NO.  
UAG  
PREPARED BY

1" = 40'  
SCALE  
07/14/10  
DATE

**EASEMENT ACQUISITION  
THOMASBORO/HOSKINS  
PHASE 4 NEIGHBORHOOD  
IMPROVEMENTS**

PROPERTY OF  
GREGORY R. KILPATRICK AND  
WIFE, LEISHA KILPATRICK  
801 MARBLE ST.  
CHARLOTTE, NC 28208  
PID #063-082-03

PARCEL 84.DWG  
CAD FILE NAME

SHEET  
**1**  
OF  
**1**

RJH PROJ. #1465