

I, KENNETH M. GREEN, CERTIFY THAT THIS PLAT WAS PREPARED UNDER MY SUPERVISION AND THAT THE PLAT WAS PREPARED FOR THE PURPOSE OF EASEMENT ACQUISITION ONLY, AND IS NOT INTENDED TO BE A BOUNDARY SURVEY OF THE PROPERTY SHOWN HEREON.

Kenneth M. Green
KENNETH M. GREEN, PLS



NOTES:
BEARINGS AND DISTANCES SHOWN IN PARENTHESIS ARE BASED ON RECORDED MAP INFORMATION. THIS PROPERTY MAY BE SUBJECT TO OTHER EASEMENTS EITHER RECORDED OR IMPLIED.
BOUNDARY INFORMATION TAKEN FROM COMPILED MECKLENBURG CO. PUBLIC RECORD INFORMATION.

I, _____ REVIEW OFFICER OF MECKLENBURG COUNTY CERTIFY THAT THE MAP OR PLAT TO WHICH THIS CERTIFICATION IS AFFIXED MEETS ALL STATUTORY REQUIREMENTS FOR RECORDING.

REVIEW OFFICER _____ DATE _____

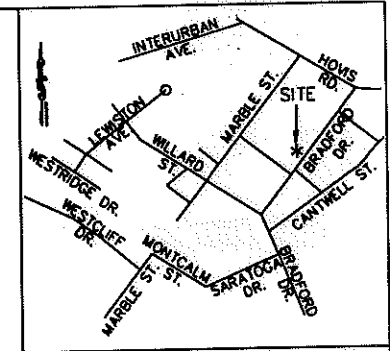

VICINITY MAP NOT TO SCALE

LEGEND:

- - IRON FOUND
- ⊙ - IRON SET (#5 REBAR)
- △ - MONUMENT FOUND
- (dashed) - PROPERTY LINE (P)
- (solid) - RIGHT OF WAY
- (dotted) - ADJOINER
- (dashed with 'e') - TEMPORARY CONSTRUCTION EASEMENT (TCE)
- (dashed with 'UTE') - UTILITY EASEMENT (UTE)
- [Dotted Pattern] - TCE
- [Hatched Pattern] - UTE

7,486 SF TOTAL AREA BY PLAT
230 SF IN UTILITY ESMT. (UTE)
862 SF IN TEMP CONST ESMT (TCE)
7,486 SF REMAINING

PREPARED BY: FIRM #P-0197
R. Joe Harris & Associates, P.L.L.C.
Engineering & Land Surveying
1698 W. HWY 160, SUITE 130, FORT MILL, SC, 29708
Phone: (803) 802-1799

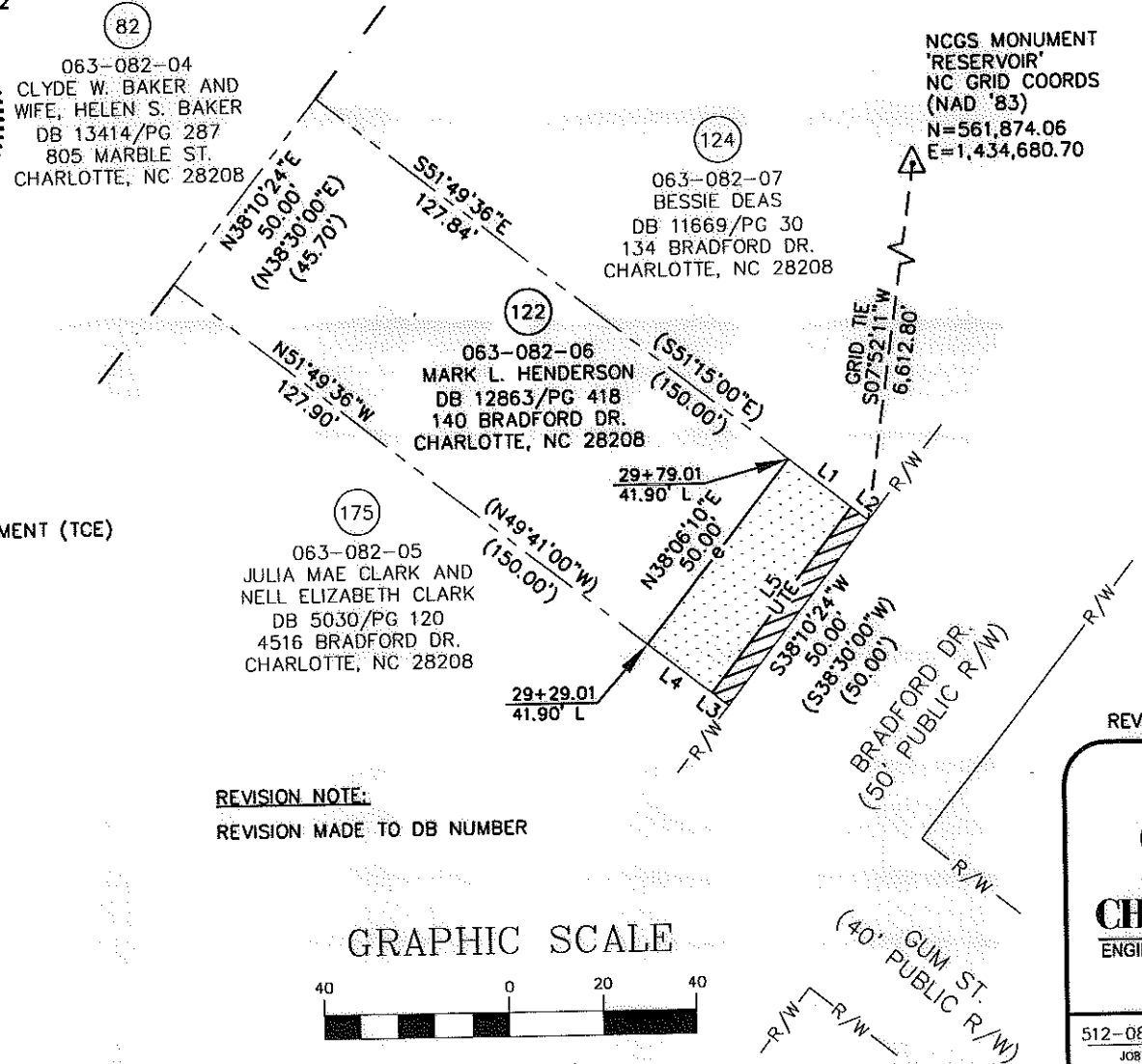

LINE TABLE		
LINE	LENGTH	BEARING
L1	17.19	S51°49'36"E
L2	4.69	S51°49'36"E
L3	4.52	N51°49'36"W
L4	17.30	N51°49'36"W
L5	50.00	N37°58'45"E

REVISION NOTE:
REVISION MADE TO DB NUMBER

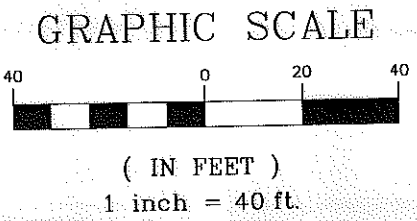

REVISION 1: 1-19-11

RJH PROJ. #1465

<p>ENGINEERING & PROPERTY MANAGEMENT</p>	EASEMENT ACQUISITION THOMASBORO/HOSKINS PHASE 4 NEIGHBORHOOD IMPROVEMENTS		
	PROPERTY OF MARK L. HENDERSON 140 BRADFORD DR. CHARLOTTE, NC 28208 PID #063-082-06		
512-08-057 JOB NO.	1" = 40' SCALE	PARCEL 122_REV1.DWG CAD FILE NAME:	
UAG PREPARED BY	07/13/10 DATE		