

I, KENNETH M. GREEN, CERTIFY THAT THIS PLAT WAS PREPARED UNDER MY SUPERVISION AND THAT THE PLAT WAS PREPARED FOR THE PURPOSE OF EASEMENT ACQUISITION ONLY, AND IS NOT INTENDED TO BE A BOUNDARY SURVEY OF THE PROPERTY SHOWN HEREON.

*Kenneth M. Green*  
KENNETH M. GREEN, PLS

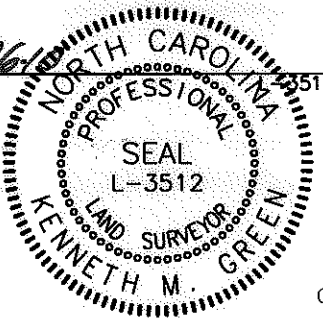

NOTES:  
BEARINGS AND DISTANCES SHOWN IN PARENTHESIS ARE BASED ON RECORDED MAP INFORMATION.  
THIS PROPERTY MAY BE SUBJECT TO OTHER EASEMENTS EITHER RECORDED OR IMPLIED.  
BOUNDARY INFORMATION TAKEN FROM COMPILED MECKLENBURG CO. PUBLIC RECORD INFORMATION.

I, \_\_\_\_\_ REVIEW OFFICER OF MECKLENBURG COUNTY CERTIFY THAT THE MAP OR PLAT TO WHICH THIS CERTIFICATION IS AFFIXED MEETS ALL STATUTORY REQUIREMENTS FOR RECORDING.

REVIEW OFFICER \_\_\_\_\_ DATE \_\_\_\_\_

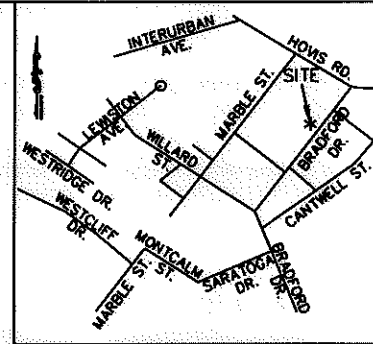

VICINITY MAP NOT TO SCALE

17,942 SF TOTAL AREA BY PLAT  
1,135 SF IN STORM DRAIN ESMT (SDE)  
656 SF IN UTILITY ESMT. (UTE)  

---

17,942 SF REMAINING

LEGEND:

- - IRON FOUND
- ⊙ - IRON SET (#5 REBAR)
- △ - MONUMENT FOUND
- - - - - PROPERTY LINE (R)
- R/W - RIGHT OF WAY
- - - - - ADJOINER
- UTE - UTILITY EASEMENT (UTE)
- SDE - STORM DRAIN EASEMENT (SDE)
- UTE
- SDE

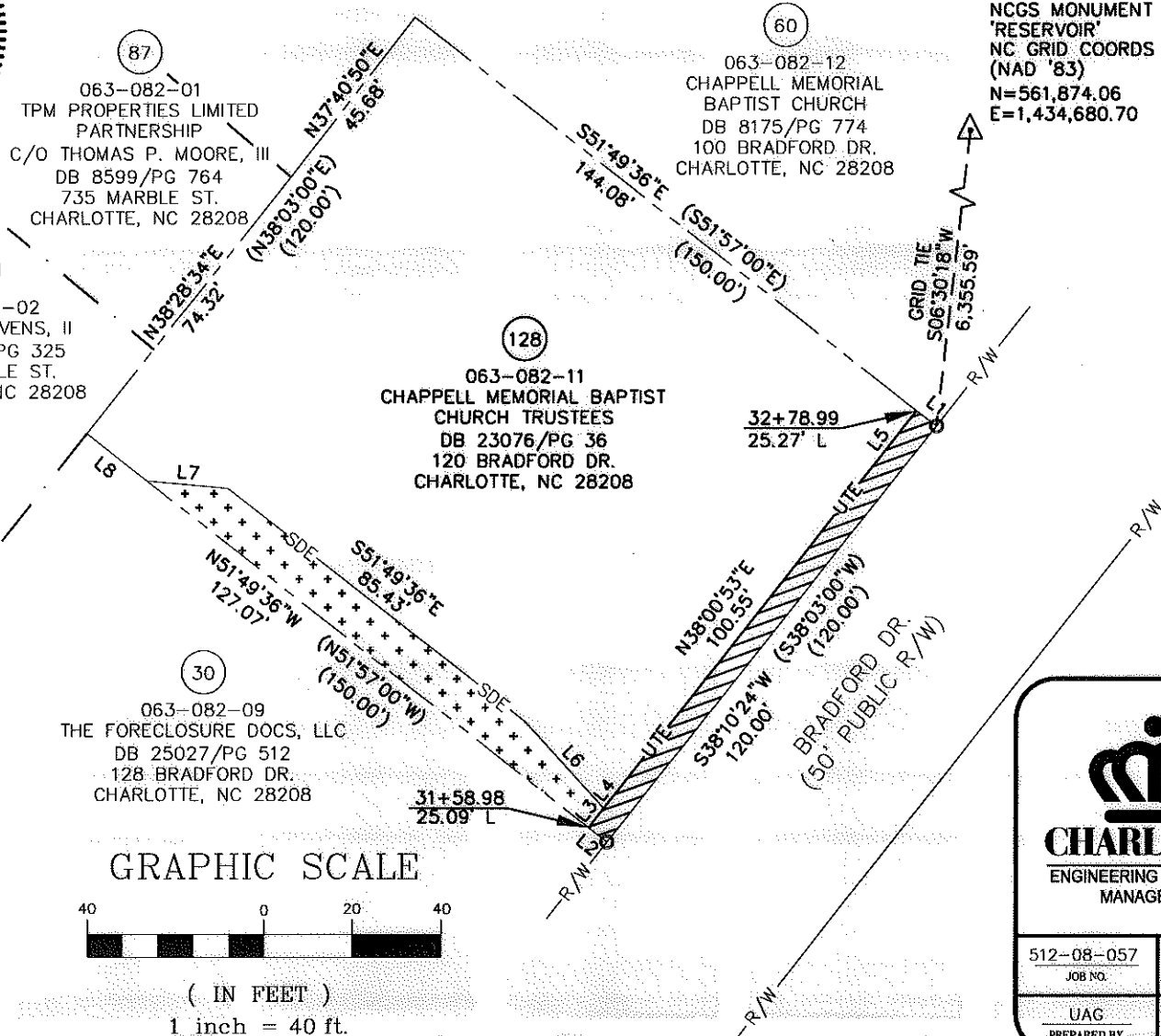

NCGS MONUMENT 'RESERVOIR'  
NC GRID COORDS (NAD '83)  
N=561,874.06  
E=1,434,680.70

NC GRID NAD '83 (2007)

LINE TABLE		
LINE	LENGTH	BEARING
L1	5.63	S51°49'36"E
L2	5.29	N51°49'36"W
L3	5.58	N37°58'52"E
L4	1.00	N37°58'52"E
L5	12.88	N38°00'59"E
L6	26.52	S42°13'48"E
L7	18.42	S84°42'23"E
L8	17.35	N51°49'36"W

RJH PROJ. #1465

PREPARED BY: FIRM #P-0197

**R. Joe Harris & Associates, P.L.L.C.**

Engineering & Land Surveying  
1698 W. HWY 160, SUITE 130, FORT MILL, SC, 29708  
Phone: (803) 802-1799

GRAPHIC SCALE

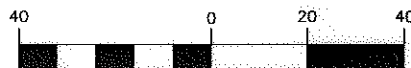

( IN FEET )  
1 inch = 40 ft.



512-08-057  
JOB NO.  
UAG  
PREPARED BY

1" = 40'  
SCALE  
07/14/10  
DATE

**EASEMENT ACQUISITION  
THOMASBORO/HOSKINS  
PHASE 4 NEIGHBORHOOD  
IMPROVEMENTS**

PROPERTY OF  
CHAPPELL MEMORIAL BAPTIST  
CHURCH TRUSTEES  
120 BRADFORD DR.  
CHARLOTTE, NC 28208  
PID #063-082-11

PARCEL 128.DWG  
CAD FILE NAME

SHEET 1 OF 1

ACQUISITION BY DB 26481 PG 397