

I, KENNETH M. GREEN, CERTIFY THAT THIS PLAT WAS PREPARED UNDER MY SUPERVISION AND THAT THE PLAT WAS PREPARED FOR THE PURPOSE OF EASEMENT ACQUISITION ONLY, AND IS NOT INTENDED TO BE A BOUNDARY SURVEY OF THE PROPERTY SHOWN HEREON.

Kenneth M. Green 10-28-10
KENNETH M. GREEN, PLS

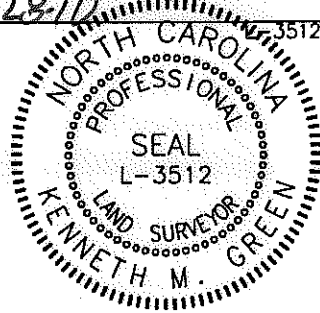

- LEGEND:
- - IRON FOUND
 - ⊙ - IRON SET (#5 REBAR)
 - △ - MONUMENT FOUND
 - - PROPERTY LINE (R)
 - R/W — - RIGHT OF WAY
 - - - - - ADJOINER
 - e — - NEW PROPERTY LINE/RIGHT OF WAY
 - e — - TEMPORARY CONSTRUCTION EASEMENT (TCE)
 - UTE — - UTILITY EASEMENT (UTE)
 - - FEE SIMPLE OUTSIDE R/W
 - - TCE
 - - UTE

NOTES:
BEARINGS AND DISTANCES SHOWN IN PARENTHESIS ARE BASED ON RECORDED MAP INFORMATION.
THIS PROPERTY MAY BE SUBJECT TO OTHER EASEMENTS EITHER RECORDED OR IMPLIED.
BOUNDARY INFORMATION TAKEN FROM COMPILED MECKLENBURG CO. PUBLIC RECORD INFORMATION.

I, _____ REVIEW OFFICER OF MECKLENBURG COUNTY CERTIFY THAT THE MAP OR PLAT TO WHICH THIS CERTIFICATION IS AFFIXED MEETS ALL STATUTORY REQUIREMENTS FOR RECORDING.

REVIEW OFFICER _____ DATE _____

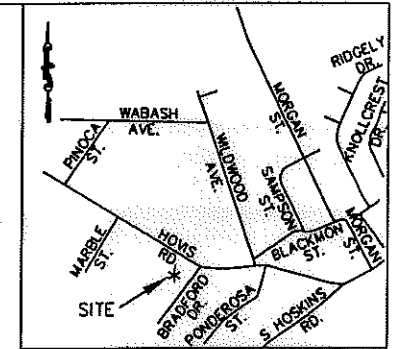

VICINITY MAP NOT TO SCALE

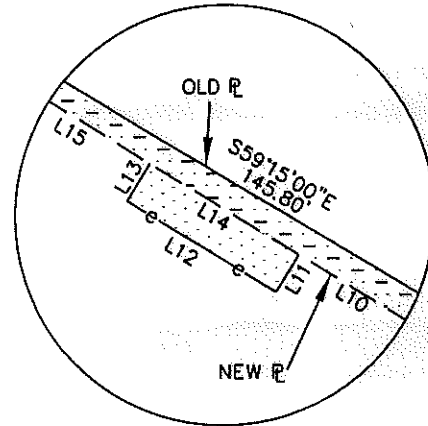

DETAIL D1
N.T.S.

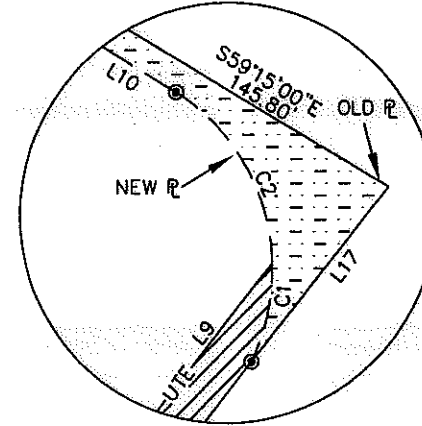

DETAIL D2
N.T.S.

LINE TABLE		
LINE	LENGTH	BEARING
L1	5.63	N51°49'36\"W
L2	137.09	N38°00'59\"E
L3	31.54	N38°02'08\"E
L4	14.15	S52°00'43\"E
L5	54.83	S37°59'17\"W
L6	54.83	N38°02'08\"E
L7	14.20	N52°00'43\"W
L8	5.53	N38°02'08\"E
L9	145.44	N38°05'02\"E
L10	51.10	N58°40'35\"W
L11	5.45	N31°26'09\"E
L12	20.00	S58°33'51\"E
L13	5.41	S31°26'09\"W
L14	20.00	N58°40'35\"W
L15	48.21	N58°40'35\"W
L16	2.13	N38°45'10\"E
L17	25.46	S37°58'13\"W
L18	45.68	S37°40'50\"W

CURVE TABLE						
CURVE	LENGTH	RADIUS	TANG	CHORD	BEARING	DELTA
C1	11.70	24.65	5.96	11.59	N11°43'10\"E	27°11'17\"
C2	23.63	23.77	12.90	22.67	N30°11'33\"W	56°57'13\"

PREPARED BY: FIRM #P-0197

R. Joe Harris & Associates, P.L.L.C.

Engineering & Land Surveying

1698 W. HWY 160, SUITE 130, FORT MILL, SC, 29708

Phone: (803) 802-1799

REV. 1

10-27-10

RJH PROJ. #1465

<p>CHARLOTTE ENGINEERING & PROPERTY MANAGEMENT</p>		EASEMENT ACQUISITION THOMASBORO/HOSKINS PHASE 4 NEIGHBORHOOD IMPROVEMENTS			
		PROPERTY OF CHAPPELL MEMORIAL BAPTIST CHURCH 100 BRADFORD DR. CHARLOTTE, NC 28208 PID #063-082-12			
512-08-057 JOB NO	1" = 100' SCALE	PARCEL 60 REV 1.DWG CAD FILE NAME		SHEET 2	OF 2
MPL PREPARED BY	05/25/10 DATE				

ACQUISITION BY DB 26481 PG 363