

I, KENNETH M. GREEN, CERTIFY THAT THIS PLAT WAS PREPARED UNDER MY SUPERVISION AND THAT THE PLAT WAS PREPARED FOR THE PURPOSE OF EASEMENT ACQUISITION ONLY, AND IS NOT INTENDED TO BE A BOUNDARY SURVEY OF THE PROPERTY SHOWN HEREON.

*Kenneth M. Green* 8-26-10  
KENNETH M. GREEN, PLS 3512

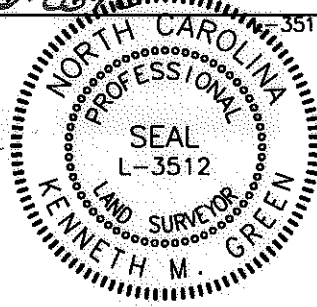

NOTES:  
BEARINGS AND DISTANCES SHOWN IN PARENTHESIS ARE BASED ON RECORDED MAP INFORMATION.  
THIS PROPERTY MAY BE SUBJECT TO OTHER EASEMENTS EITHER RECORDED OR IMPLIED.  
BOUNDARY INFORMATION TAKEN FROM COMPILED MECKLENBURG CO. PUBLIC RECORD INFORMATION.

I, \_\_\_\_\_ REVIEW OFFICER OF MECKLENBURG COUNTY CERTIFY THAT THE MAP OR PLAT TO WHICH THIS CERTIFICATION IS AFFIXED MEETS ALL STATUTORY REQUIREMENTS FOR RECORDING.

REVIEW OFFICER \_\_\_\_\_ DATE \_\_\_\_\_

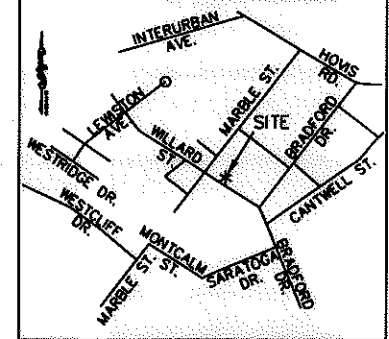

VICINITY MAP NOT TO SCALE

- LEGEND:
- - IRON FOUND
  - ⊙ - IRON SET (#5 REBAR)
  - △ - MONUMENT FOUND
  - (solid) --- PROPERTY LINE (P)
  - (dashed) --- RIGHT OF WAY
  - (dash-dot) --- ADJOINER
  - (dotted) --- TEMPORARY CONSTRUCTION EASEMENT (TCE)
  - (long-dash) --- UTILITY EASEMENT (UTE)

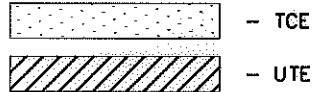

7,489 SF TOTAL AREA BY PLAT  
248 SF IN UTILITY ESMT. (UTE)  
35 SF IN TEMP CONST ESMT (TCE)  
7,489 SF REMAINING

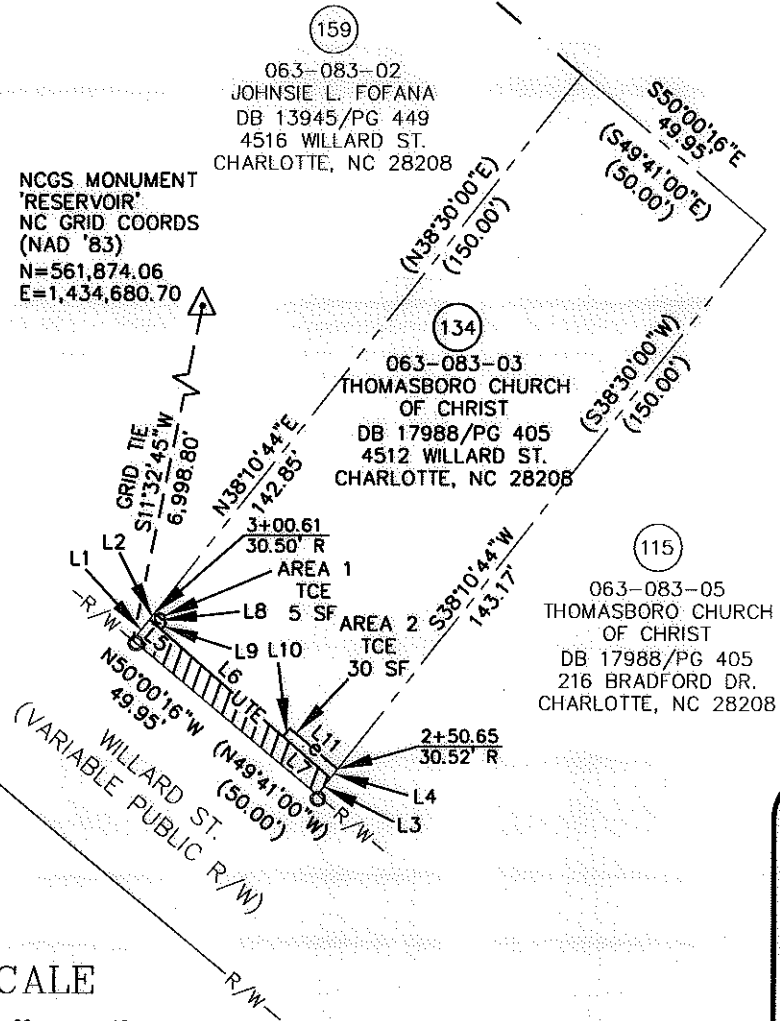

LINE TABLE		
LINE	LENGTH	BEARING
L1	5.46	N38°10'44"E
L2	1.68	N38°10'44"E
L3	4.46	S38°10'44"W
L4	2.37	S38°10'44"W
L5	3.16	S48°51'19"E
L6	33.69	S48°51'19"E
L7	13.14	S48°51'19"E
L8	3.18	S49°44'50"E
L9	1.73	S38°41'30"W
L10	2.19	N40°22'24"E
L11	13.05	S49°37'36"E

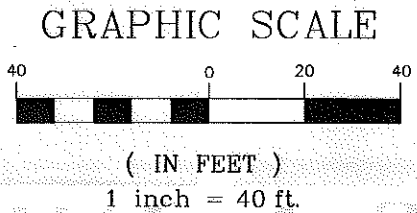

PREPARED BY: FIRM #P-0197  
**R. Joe Harris & Associates, P.L.L.C.**  
Engineering & Land Surveying  
1698 W. HWY 160, SUITE 130, FORT MILL, SC, 29708  
Phone: (803) 802-1799

**CHARLOTTE**  
ENGINEERING & PROPERTY  
MANAGEMENT

**EASEMENT ACQUISITION  
THOMASBORO/HOSKINS  
PHASE 4 NEIGHBORHOOD  
IMPROVEMENTS**

PROPERTY OF  
THOMASBORO CHURCH  
OF CHRIST  
4512 WILLARD ST.  
CHARLOTTE, NC 28208  
PID #063-083-03

512-08-057 JOB NO.	1" = 40' SCALE
UAG PREPARED BY	07/09/10 DATE

PARCEL: 134.DWG CAD FILE NAME	SHEET 1	OF 1
----------------------------------	------------	---------

RJH PROJ. #1465

ACQUISITION BY DB 26481 PG 404