

I, KENNETH M. GREEN, CERTIFY THAT THIS PLAT WAS PREPARED UNDER MY SUPERVISION AND THAT THE PLAT WAS PREPARED FOR THE PURPOSE OF EASEMENT ACQUISITION ONLY, AND IS NOT INTENDED TO BE A BOUNDARY SURVEY OF THE PROPERTY SHOWN HEREON.

NOTES:
 BEARINGS AND DISTANCES SHOWN IN PARENTHESIS ARE BASED ON RECORDED MAP INFORMATION.
 THIS PROPERTY MAY BE SUBJECT TO OTHER EASEMENTS EITHER RECORDED OR IMPLIED.
 BOUNDARY INFORMATION TAKEN FROM COMPILED MECKLENBURG CO. PUBLIC RECORD INFORMATION.

I, _____ REVIEW OFFICER OF MECKLENBURG COUNTY CERTIFY THAT THE MAP OR PLAT TO WHICH THIS CERTIFICATION IS AFFIXED MEETS ALL STATUTORY REQUIREMENTS FOR RECORDING.

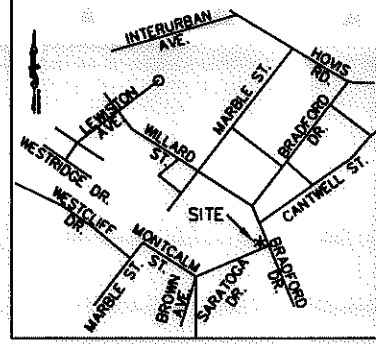

VICINITY MAP NOT TO SCALE

10-28-10
 KENNETH M. GREEN, PLS

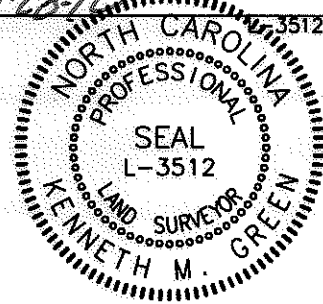

REVIEW OFFICER _____ DATE _____

16,808 SF TOTAL AREA BY PLAT
 000 SF FEE SIMPLE OUTSIDE EXISTING RIGHT OF WAY
 440 SF IN UTILITY ESMT (UTE)
 2,194 SF IN TEMP CONST ESMT (TCE)
 16,808 SF REMAINING

- LEGEND:
- - IRON FOUND
 - ⊙ - IRON SET (#5 REBAR)
 - △ - MONUMENT FOUND
 - P — PROPERTY LINE (P)
 - R/W — RIGHT OF WAY
 - ADJ — ADJOINER
 - e — TEMPORARY CONSTRUCTION EASEMENT (TCE)
 - UTE — UTILITY EASEMENT (UTE)
 - [Dotted Pattern] - TCE
 - [Hatched Pattern] - UTE

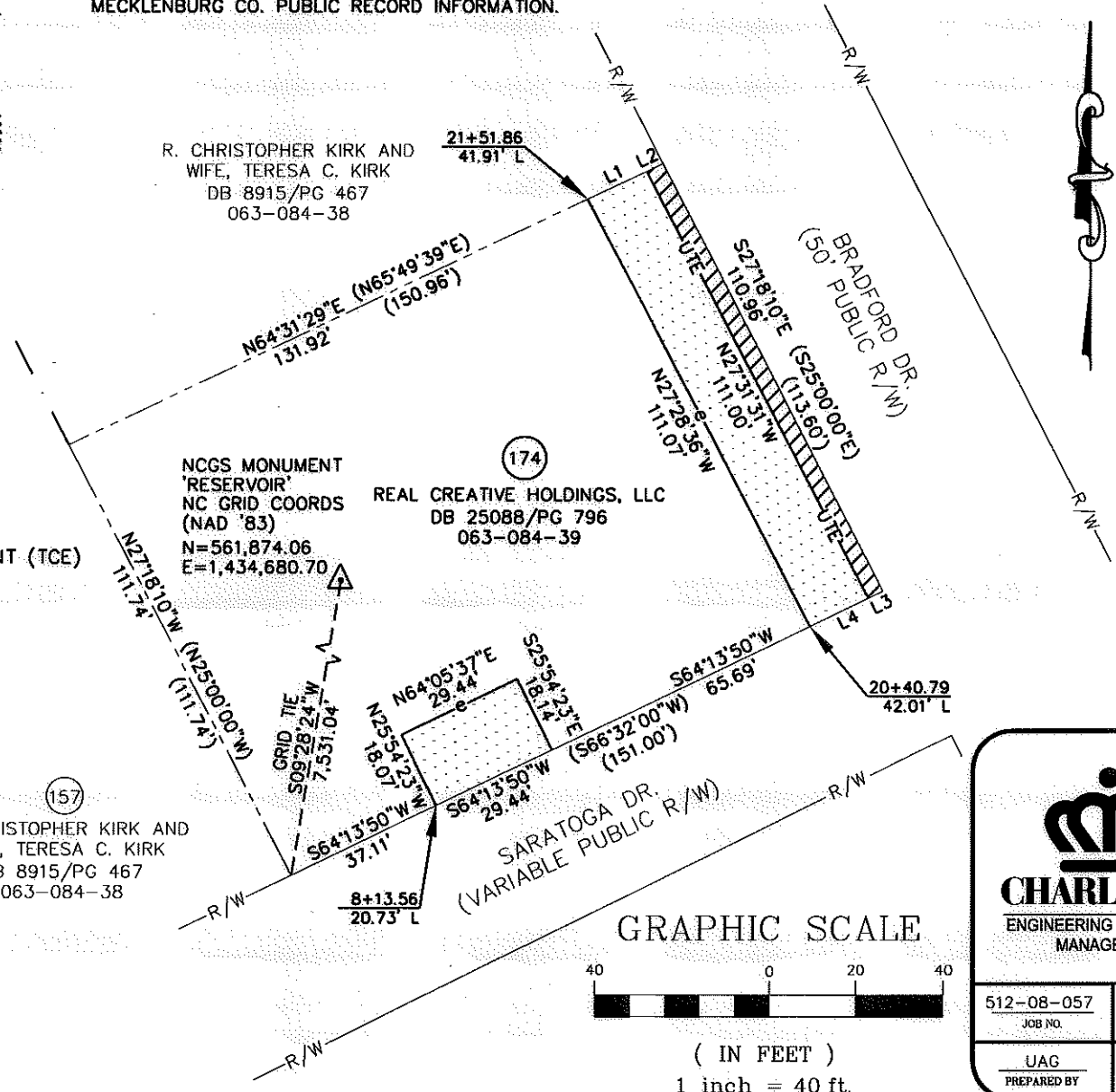

NC GRID NAD '83 (2007)

LINE TABLE		
LINE	LENGTH	BEARING
L1	14.92	S64°31'29"W
L2	4.18	S64°31'29"W
L3	3.75	S64°13'50"W
L4	15.01	S64°13'50"W

REV 1 NOTE:
 REVISED DEED BOOK REFERENCE

REV. 1: 10-26-10 RJH PROJ. #1465

PREPARED BY: FIRM #P-0197
R. Joe Harris & Associates, P.L.L.C.
 Engineering & Land Surveying
 1698 W. HWY 160, SUITE 130, FORT MILL, SC, 29708
 Phone: (803) 802-1799

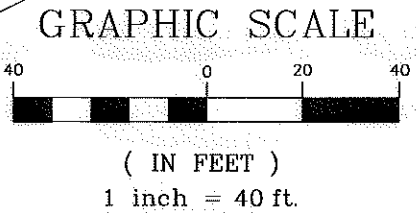

<p>CHARLOTTE ENGINEERING & PROPERTY MANAGEMENT</p>		<p>EASEMENT ACQUISITION THOMASBORO/HOSKINS PHASE 4 NEIGHBORHOOD IMPROVEMENTS</p>	
		<p>PROPERTY OF REAL CREATIVE HOLDINGS, LLC 308 BRADFORD DR. CHARLOTTE, NC 28208 PID #063-084-39</p>	
512-08-057 <small>JOB NO.</small>	1" = 40' <small>SCALE</small>	PARCEL 174 REV 1.DWG <small>CAD FILE NAME</small>	SHEET 1
UAG <small>PREPARED BY</small>	05/17/10 <small>DATE</small>	OF 1	

DB 26349-820