

I, KENNETH M. GREEN, CERTIFY THAT THIS PLAT WAS PREPARED UNDER MY SUPERVISION AND THAT THE PLAT WAS PREPARED FOR THE PURPOSE OF EASEMENT ACQUISITION ONLY, AND IS NOT INTENDED TO BE A BOUNDARY SURVEY OF THE PROPERTY SHOWN HEREON.

NOTES:  
 BEARINGS AND DISTANCES SHOWN IN PARENTHESIS ARE BASED ON RECORDED MAP INFORMATION.  
 THIS PROPERTY MAY BE SUBJECT TO OTHER EASEMENTS EITHER RECORDED OR IMPLIED.  
 BOUNDARY INFORMATION TAKEN FROM COMPILED MECKLENBURG CO. PUBLIC RECORD INFORMATION.

I, \_\_\_\_\_ REVIEW OFFICER OF MECKLENBURG COUNTY CERTIFY THAT THE MAP OR PLAT TO WHICH THIS CERTIFICATION IS AFFIXED MEETS ALL STATUTORY REQUIREMENTS FOR RECORDING.

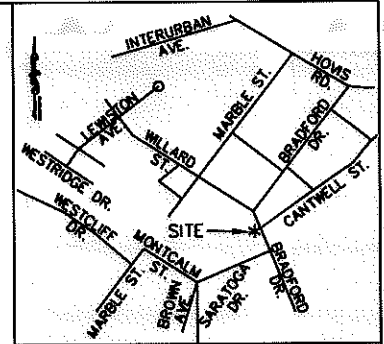

VICINITY MAP NOT TO SCALE

*Kenneth M. Green*  
 KENNETH M. GREEN, PLS

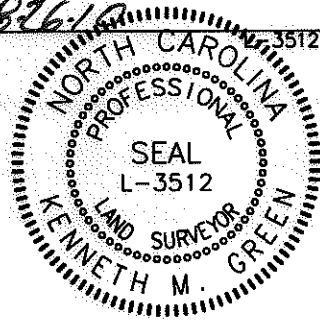

NC GRID NAD '83 (2007)

LEGEND:

- - IRON FOUND
- ⊙ - IRON SET (#5 REBAR)
- △ - MONUMENT FOUND
- - - - - PROPERTY LINE (P)
- R/W — RIGHT OF WAY
- ADJ — ADJOINER
- e — TEMPORARY CONSTRUCTION EASEMENT (TCE)
- ▨ - TCE

8,086 SF TOTAL AREA BY PLAT  
 1,297 SF IN TEMP CONST ESMT (TCE)  
 8,086 SF REMAINING

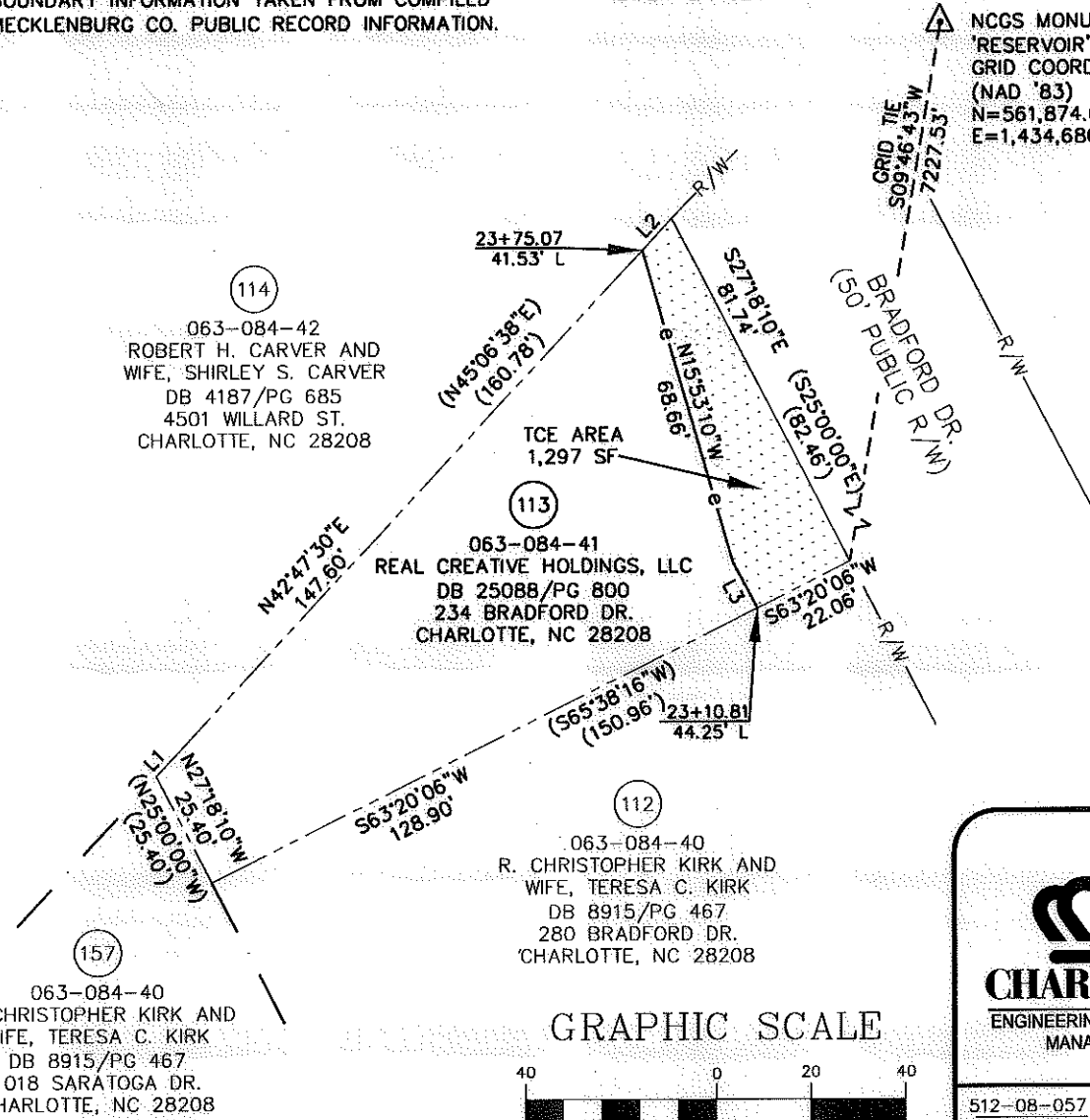

REVIEW OFFICER \_\_\_\_\_ DATE \_\_\_\_\_

NCGS MONUMENT  
 'RESERVOIR' NC  
 GRID COORDS  
 (NAD '83)  
 N=561,874.06  
 E=1,434,680.70

LINE TABLE		
LINE	LENGTH	BEARING
L1	3.80	N42°48'28"E
L2	9.13	N42°47'30"E
L3	11.09	N27°55'50"W

RJH PROJ. #1465

PREPARED BY: FIRM #P-0197  
**R. Joe Harris & Associates, P.L.L.C.**  
 Engineering & Land Surveying  
 1698 W. HWY 160, SUITE 130, FORT MILL, SC, 29708  
 Phone: (803) 802-1799

063-084-40  
 R. CHRISTOPHER KIRK AND WIFE, TERESA C. KIRK  
 DB 8915/PG 467  
 1018 SARATOGA DR.  
 CHARLOTTE, NC 28208

063-084-40  
 R. CHRISTOPHER KIRK AND WIFE, TERESA C. KIRK  
 DB 8915/PG 467  
 280 BRADFORD DR.  
 CHARLOTTE, NC 28208

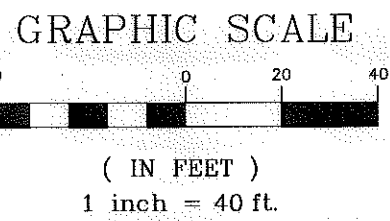

**CHARLOTTE**  
 ENGINEERING & PROPERTY MANAGEMENT

512-08-057  
 JOB NO.

1" = 40'  
 SCALE

PLM  
 PREPARED BY

07/05/10  
 DATE

**EASEMENT ACQUISITION  
 THOMASBORO/HOSKINS  
 PHASE 4 NEIGHBORHOOD  
 IMPROVEMENTS**

PROPERTY OF  
**REAL CREATIVE HOLDINGS, LLC**  
 234 BRADFORD DR.  
 CHARLOTTE, NC 28208  
 PID #063-084-41

PARCEL 113.DWG  
 CAD FILE NAME

SHEET **1** OF **1**

DB 26349-774