

I, KENNETH M. GREEN, CERTIFY THAT THIS PLAT WAS PREPARED UNDER MY SUPERVISION AND THAT THE PLAT WAS PREPARED FOR THE PURPOSE OF EASEMENT ACQUISITION ONLY, AND IS NOT INTENDED TO BE A BOUNDARY SURVEY OF THE PROPERTY SHOWN HEREON.

NOTES:
 BEARINGS AND DISTANCES SHOWN IN PARENTHESIS ARE BASED ON RECORDED MAP INFORMATION.
 THIS PROPERTY MAY BE SUBJECT TO OTHER EASEMENTS EITHER RECORDED OR IMPLIED.
 BOUNDARY INFORMATION TAKEN FROM COMPILED MECKLENBURG CO. PUBLIC RECORD INFORMATION.

I, _____ REVIEW OFFICER OF MECKLENBURG COUNTY CERTIFY THAT THE MAP OR PLAT TO WHICH THIS CERTIFICATION IS AFFIXED MEETS ALL STATUTORY REQUIREMENTS FOR RECORDING.

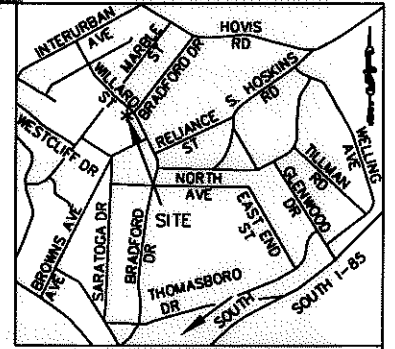

VICINITY MAP NOT TO SCALE

Kenneth M. Green
 KENNETH M. GREEN, PLS
 3512

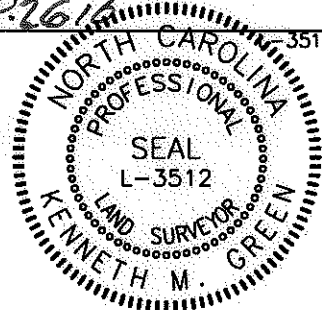

NC GRID NAD '83 (2007)

- LEGEND:
- - IRON FOUND
 - ⊙ - IRON SET (#5 REBAR)
 - △ - MONUMENT FOUND
 - - PROPERTY LINE (PL)
 - R/W- - RIGHT OF WAY
 - - - - ADJOINER
 - e- - TEMPORARY CONSTRUCTION EASEMENT (TCE)
 - [Stippled Area] - TCE

8,239 SF TOTAL AREA BY PLAT
 813 SF IN TEMP CONST ESMT (TCE)
 8,239 SF REMAINING

PREPARED BY: FIRM #P-0197
R. Joe Harris & Associates, P.L.L.C.
 Engineering & Land Surveying
 1698 W. HWY 160, SUITE 130, FORT MILL, SC, 29708
 Phone: (803) 802-1799

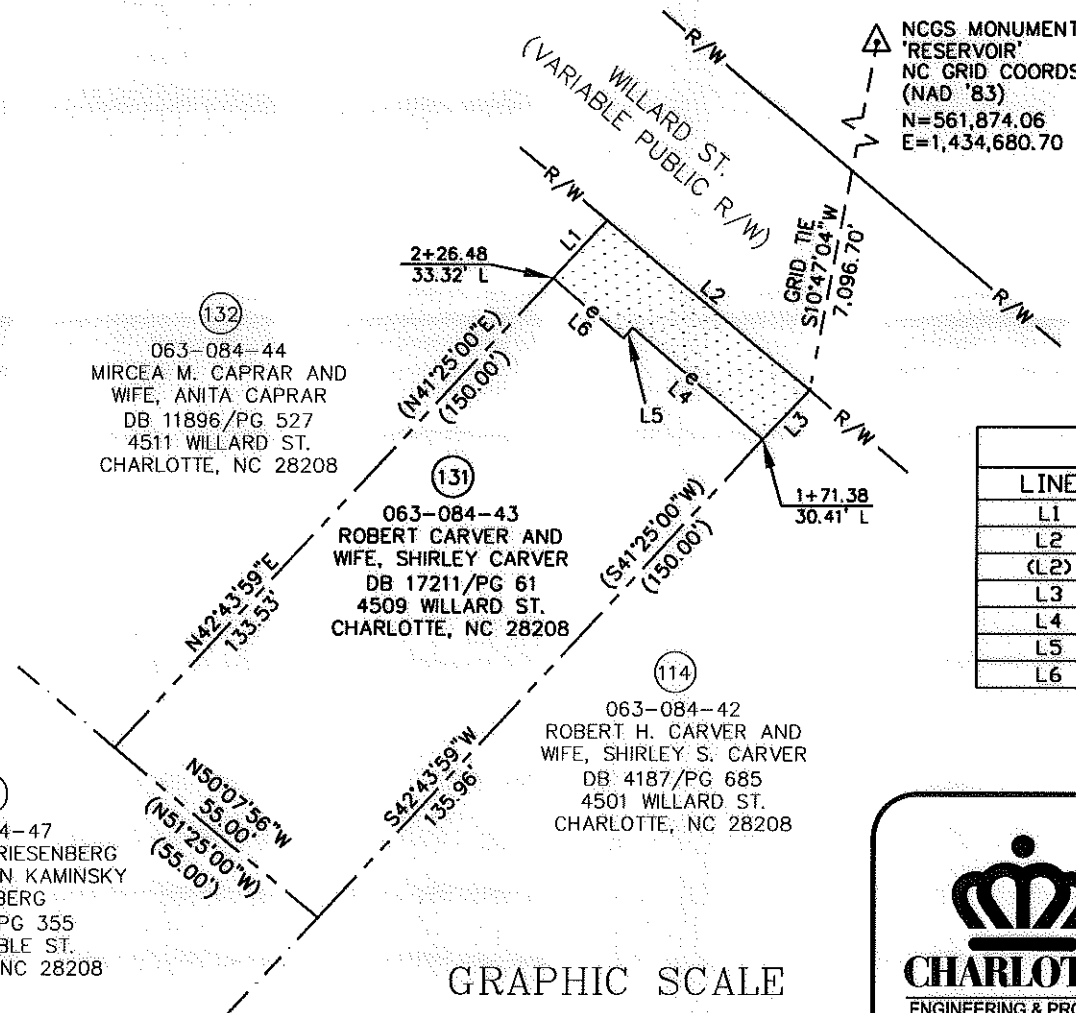

NCGS MONUMENT
 'RESERVOIR'
 NC GRID COORDS
 (NAD '83)
 N=561,874.06
 E=1,434,680.70

LINE TABLE		
LINE	LENGTH	BEARING
L1	16.50	N42°43'59"E
L2	55.00	S50°06'01"E
(L2)	(55.00)	(S51°25'00"E)
L3	14.04	S42°43'59"W
L4	35.80	N49°30'30"W
L5	2.91	S40°08'37"W
L6	19.31	N49°51'23"W

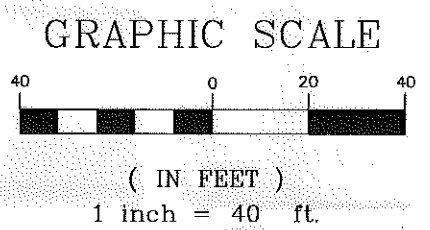

512-08-057
 JOB NO.
 MPL
 PREPARED BY

1" = 40'
 SCALE
 07/12/10
 DATE
 PARCEL 131.DWG
 CAD FILE NAME
 SHEET 1 OF 1

**EASEMENT ACQUISITION
 THOMASBORO/HOSKINS
 PHASE 4 NEIGHBORHOOD
 IMPROVEMENTS**

PROPERTY OF
 ROBERT CARVER AND
 WIFE, SHIRLEY CARVER
 4509 WILLARD ST.
 CHARLOTTE, NC 28208
 PID #063-084-43

RJH PROJ. #1465