

I, KENNETH M. GREEN, CERTIFY THAT THIS PLAT WAS PREPARED UNDER MY SUPERVISION AND THAT THE PLAT WAS PREPARED FOR THE PURPOSE OF EASEMENT ACQUISITION ONLY, AND IS NOT INTENDED TO BE A BOUNDARY SURVEY OF THE PROPERTY SHOWN HEREON.

*Kenneth M. Green*  
KENNETH M. GREEN, PLS

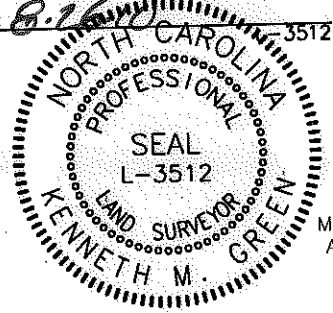

NOTES:  
BEARINGS AND DISTANCES SHOWN IN PARENTHESIS ARE BASED ON RECORDED MAP INFORMATION. THIS PROPERTY MAY BE SUBJECT TO OTHER EASEMENTS EITHER RECORDED OR IMPLIED.  
BOUNDARY INFORMATION TAKEN FROM COMPILED MECKLENBURG CO. PUBLIC RECORD INFORMATION.

I, \_\_\_\_\_ REVIEW OFFICER OF MECKLENBURG COUNTY CERTIFY THAT THE MAP OR PLAT TO WHICH THIS CERTIFICATION IS AFFIXED MEETS ALL STATUTORY REQUIREMENTS FOR RECORDING.

REVIEW OFFICER \_\_\_\_\_ DATE \_\_\_\_\_

NCGS MONUMENT 'RESERVOIR'  
NC GRID COORDS (NAD '83)  
N=561,874.06  
E=1,434,680.70

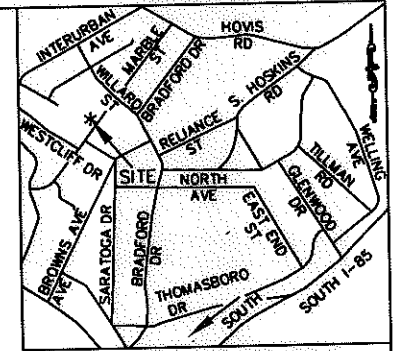

VICINITY MAP NOT TO SCALE

LEGEND:

- - IRON FOUND
- ⊙ - IRON SET (#5 REBAR)
- △ - MONUMENT FOUND
- — — — — PROPERTY LINE (R)
- R/W — — — RIGHT OF WAY
- — — — — ADJOINER
- — — — — NEW PROPERTY LINE/RIGHT OF WAY
- e — — — — — TEMPORARY CONSTRUCTION EASEMENT (TCE)
- --- --- FEE SIMPLE OUTSIDE R/W
- ..... TCE

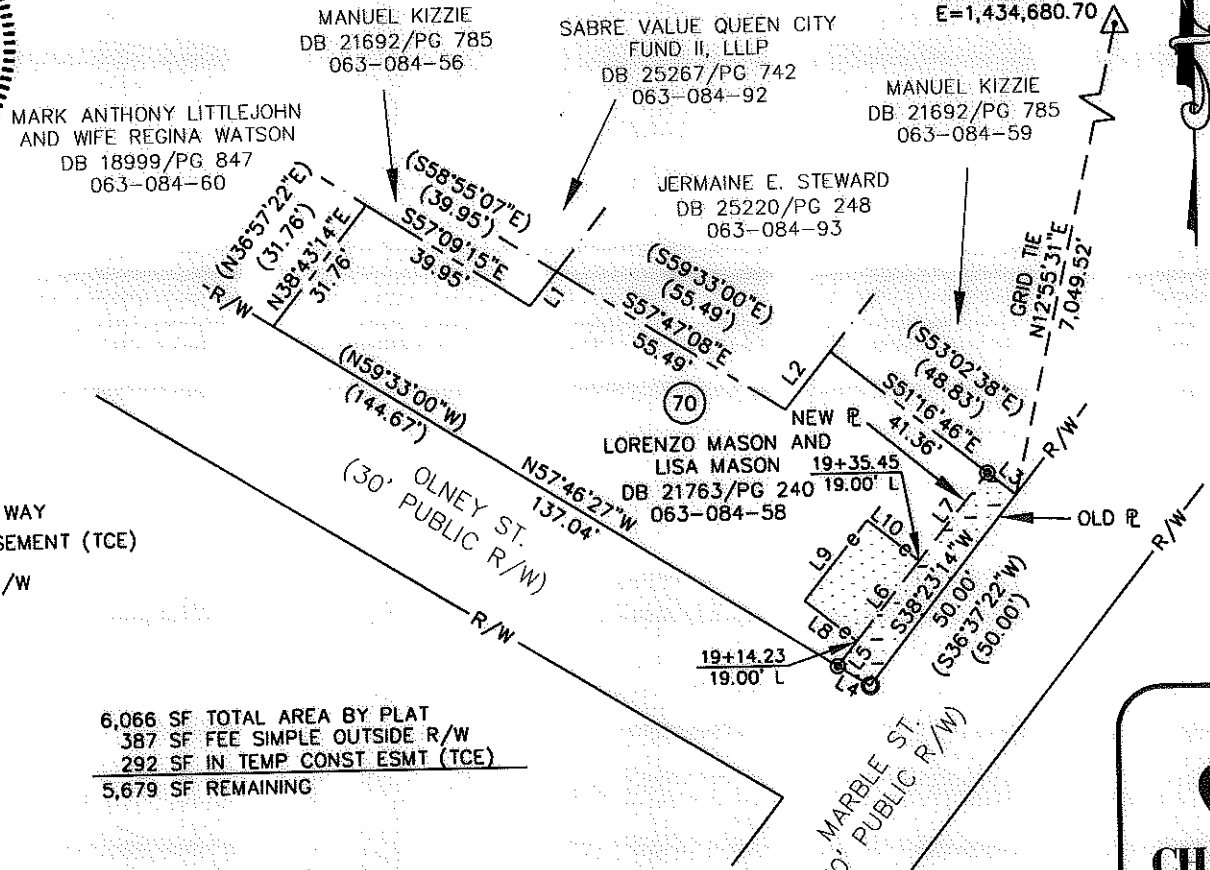

LINE TABLE		
LINE	LENGTH	BEARING
L1	9.05	N38°43'03"E
L1 (DEED)	(9.05)	(N36°57'11"E)
L2	15.21	N38°52'41"E
L2 (DEED)	(15.21)	(N37°06'49"E)
L3	7.47	S51°16'46"E
L4	7.93	N57°46'27"W
L5	6.52	N38°50'48"E
L6	21.22	N38°50'48"E
L7	23.15	N38°50'48"E
L8	13.75	N51°09'12"W
L9	21.22	N38°50'48"E
L10	13.75	S51°09'12"E

6,066 SF TOTAL AREA BY PLAT  
387 SF FEE SIMPLE OUTSIDE R/W  
292 SF IN TEMP CONST ESMT (TCE)  
5,679 SF REMAINING

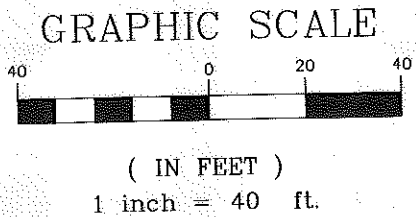

PREPARED BY: FIRM #P-0197  
**R. Joe Harris & Associates, P.L.L.C.**  
Engineering & Land Surveying  
1698 W. HWY 160, SUITE 130, FORT MILL, SC, 29708  
Phone: (803) 802-1799

**CHARLOTTE.**  
ENGINEERING & PROPERTY MANAGEMENT

**EASEMENT ACQUISITION  
THOMASBORO/HOSKINS  
PHASE 4 NEIGHBORHOOD  
IMPROVEMENTS**

PROPERTY OF  
**LORENZO MASON AND  
WIFE LISA MASON**  
1000 MARBLE ST.  
CHARLOTTE, NC 28208  
PID #063-084-58

512-08-057 JOB NO.	1" = 40' SCALE	PARCEL 70.DWG CAD FILE NAME	SHEET <b>1</b>
MPL PREPARED BY	05/15/10 DATE		OF <b>1</b>

RJH PROJ. #1465