

I, KENNETH M. GREEN, CERTIFY THAT THIS PLAT WAS PREPARED UNDER MY SUPERVISION AND THAT THE PLAT WAS PREPARED FOR THE PURPOSE OF EASEMENT ACQUISITION ONLY, AND IS NOT INTENDED TO BE A BOUNDARY SURVEY OF THE PROPERTY SHOWN HEREON.

NOTES:
 BEARINGS AND DISTANCES SHOWN IN PARENTHESIS ARE BASED ON RECORDED MAP INFORMATION.
 THIS PROPERTY MAY BE SUBJECT TO OTHER EASEMENTS EITHER RECORDED OR IMPLIED.
 BOUNDARY INFORMATION TAKEN FROM COMPILED MECKLENBURG CO. PUBLIC RECORD INFORMATION.

I, _____ REVIEW OFFICER OF MECKLENBURG COUNTY CERTIFY THAT THE MAP OR PLAT TO WHICH THIS CERTIFICATION IS AFFIXED MEETS ALL STATUTORY REQUIREMENTS FOR RECORDING.

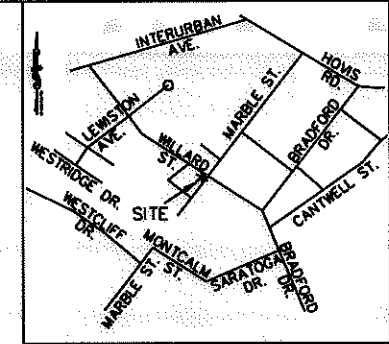

VICINITY MAP NOT TO SCALE

KENNETH M. GREEN, PLS 8-26-10

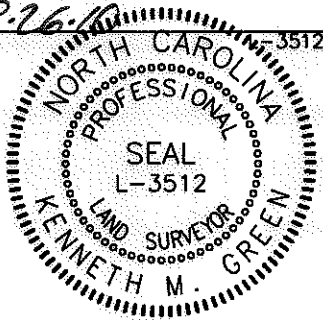

4,258 SF TOTAL AREA BY PLAT
 611 SF FEE SIMPLE OUTSIDE R/W
 40 SF IN UTILITY ESMT. (UTE)
 346 SF IN TEMP CONST ESMT (TCE)
 3,647 SF REMAINING

REVIEW OFFICER _____ DATE _____

NCGS MONUMENT 'RESERVOIR'
 NC GRID COORDS (NAD '83)
 N=561,874.06
 E=1,434,680.70

NC GRID NAD '83 (2007)

LEGEND:

- - IRON FOUND
- ⊙ - IRON SET (#5 REBAR)
- △ - MONUMENT FOUND
- (solid) --- - PROPERTY LINE (P)
- R/W- - RIGHT OF WAY
- - - - - ADJOINER
- e- - TEMPORARY CONSTRUCTION EASEMENT (TCE)
- - - - - NEW PROPERTY LINE/RIGHT OF WAY
- UTE- - UTILITY EASEMENT (UTE)
- [Stippled Box] - TCE
- [Dashed Box] - FEE SIMPLE OUTSIDE R/W
- [Hatched Box] - UTE

063-084-93
 JERMAINE E. STEWARD
 DB 25220/PG 248
 4605 WILLARD ST.
 CHARLOTTE, NC 28208

063-084-59
 MANUEL KIZZIE
 DB 21692/PG 785
 4601 WILLARD ST.
 CHARLOTTE, NC 28208

063-084-58
 LORENZO MASON AND WIFE, LISA MASON
 DB 21763/PG 240
 1000 MARBLE ST.
 CHARLOTTE, NC 28208

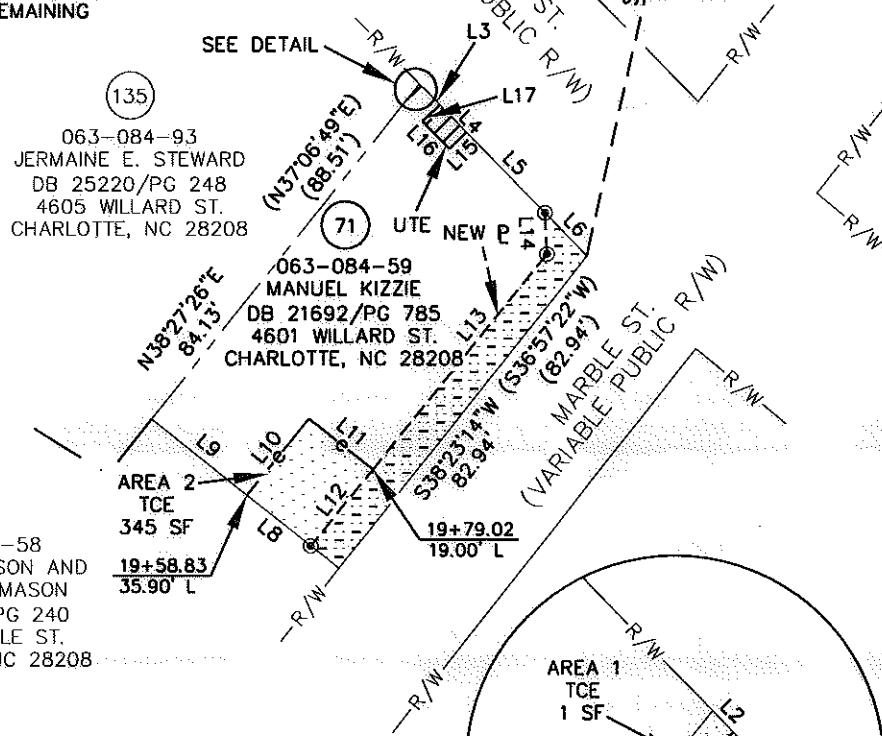

| LINE TABLE | | |
|------------|---------|---------------|
| LINE | LENGTH | BEARING |
| L1 | 4.45 | N38°27'26"E |
| L2 | 0.63 | S44°11'08"E |
| L3 | 5.38 | S44°11'08"E |
| L4 | 8.00 | S44°11'08"E |
| L5 | 23.41 | S44°11'08"E |
| (L5) | (50.00) | (S45°37'00"E) |
| L6 | 12.59 | S44°11'08"E |
| L7 | 7.47 | N51°16'46"W |
| L8 | 16.90 | N51°16'46"W |
| (L8) | (48.83) | (N53°02'38"W) |
| L9 | 25.32 | N51°16'46"W |
| L10 | 20.45 | N38°50'48"E |
| L11 | 16.90 | S51°09'12"E |
| L12 | 20.41 | N38°50'48"E |
| L13 | 57.63 | N38°50'48"E |
| L14 | 8.59 | N02°34'43"W |
| L15 | 5.00 | S45°48'52"W |
| L16 | 8.00 | N44°11'08"W |
| L17 | 5.00 | N45°48'52"E |
| L18 | 4.42 | S46°32'18"W |

RJH PROJ. #1465

PREPARED BY: FIRM #P-0197
R. Joe Harris & Associates, P.L.L.C.
 Engineering & Land Surveying
 1698 W. HWY 160, SUITE 130, FORT MILL, SC, 29708
 Phone: (803) 802-1799

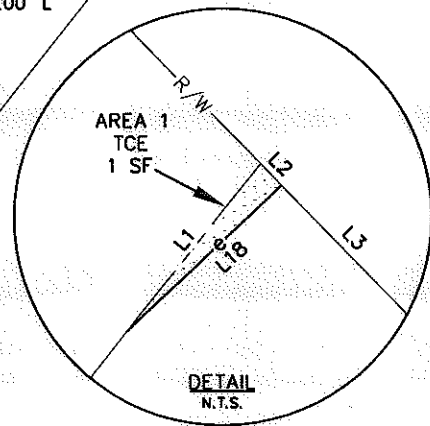
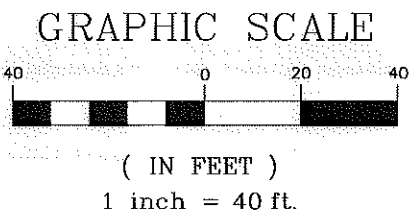

CHARLOTTE.
ENGINEERING & PROPERTY MANAGEMENT

**EASEMENT ACQUISITION
 THOMASBORO/HOSKINS
 PHASE 4 NEIGHBORHOOD
 IMPROVEMENTS**

PROPERTY OF
MANUEL KIZZIE
 4601 WILLARD ST.
 CHARLOTTE, NC 28208
 PID #063-084-59

| | | | | |
|-----------------------|-------------------|--------------------------------|-------------------|----------------|
| 512-08-057 JOB NO. | 1" = 40' SCALE | PARCEL 71.DWG CAD FILE NAME | SHEET 1 | OF 1 |
| UAG PREPARED BY | 07/08/10 DATE | | | |

DB 26349-718