

I, KENNETH M. GREEN, CERTIFY THAT THIS PLAT WAS PREPARED UNDER MY SUPERVISION AND THAT THE PLAT WAS PREPARED FOR THE PURPOSE OF EASEMENT ACQUISITION ONLY, AND IS NOT INTENDED TO BE A BOUNDARY SURVEY OF THE PROPERTY SHOWN HEREON.

NOTES:
 BEARINGS AND DISTANCES SHOWN IN PARENTHESIS ARE BASED ON RECORDED MAP INFORMATION.
 THIS PROPERTY MAY BE SUBJECT TO OTHER EASEMENTS EITHER RECORDED OR IMPLIED.
 BOUNDARY INFORMATION TAKEN FROM COMPILED MECKLENBURG CO. PUBLIC RECORD INFORMATION.

I, _____ REVIEW OFFICER OF MECKLENBURG COUNTY CERTIFY THAT THE MAP OR PLAT TO WHICH THIS CERTIFICATION IS AFFIXED MEETS ALL STATUTORY REQUIREMENTS FOR RECORDING.

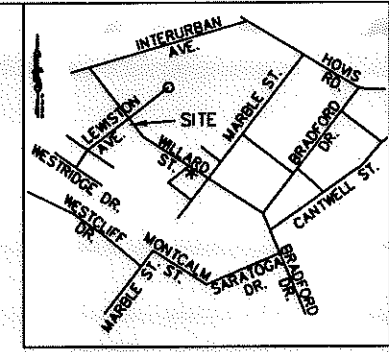

VICINITY MAP NOT TO SCALE

KENNETH M. GREEN, PLS
 2-21-11
 3512

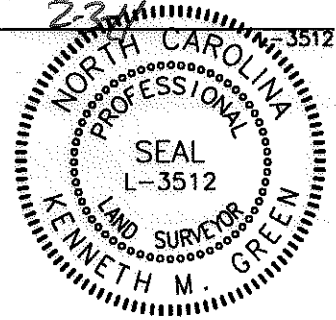

NCGS MONUMENT
 'RESERVOIR'
 NC GRID COORDS
 (NAD '83)
 N=561,874.06
 E=1,434,680.70

- LEGEND:
- - IRON FOUND
 - ⊙ - IRON SET (#5 REBAR)
 - △ - MONUMENT FOUND
 - - PROPERTY LINE (PL)
 - R/W- - RIGHT OF WAY
 - - - - ADJOINER
 - e- - TEMPORARY CONSTRUCTION EASEMENT (TCE)
 - [Dotted Box] - TCE

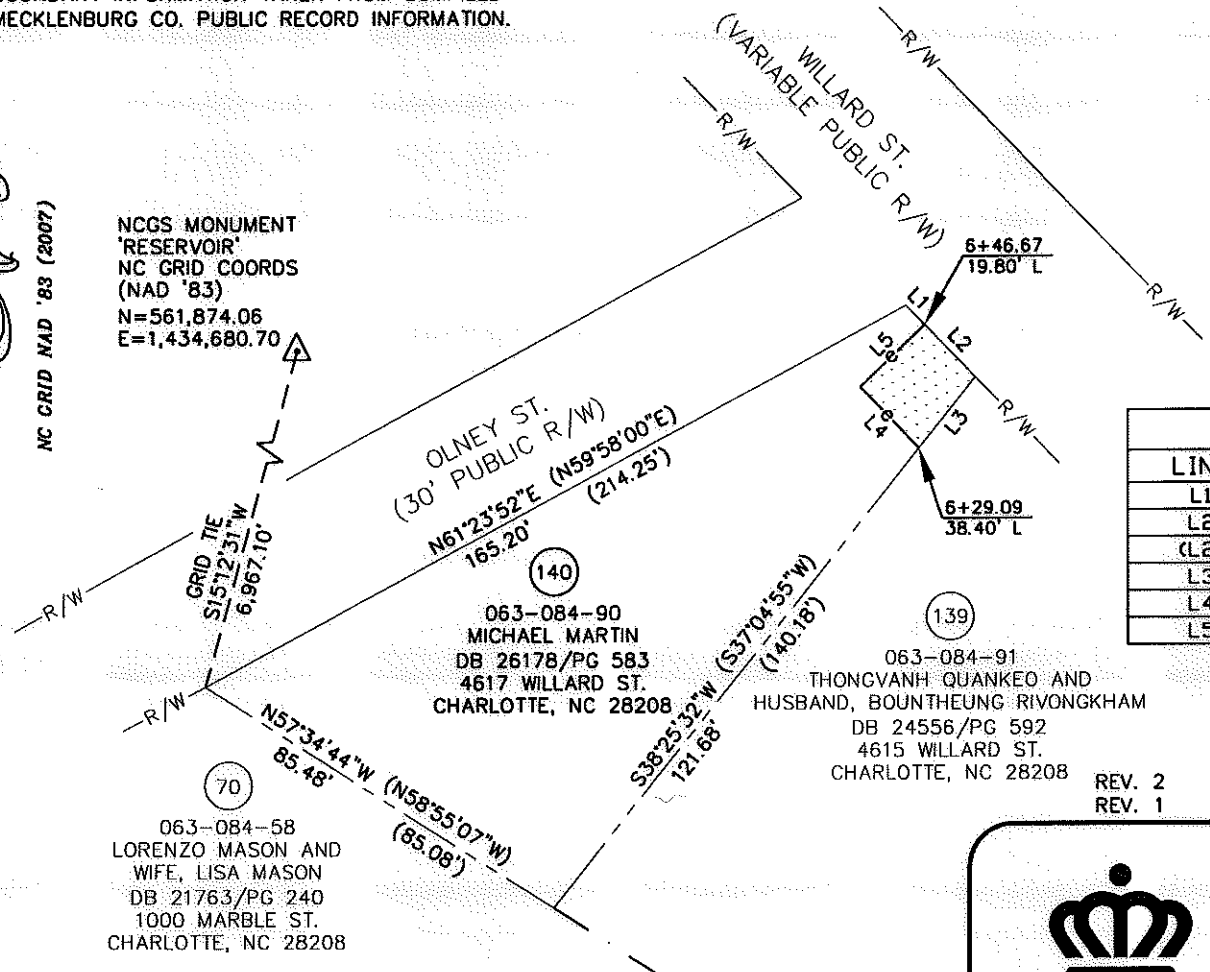

7,619 SF TOTAL AREA BY PLAT
 305 SF IN TEMP CONST ESMT (TCE)
 7,619 SF REMAINING

LINE TABLE		
LINE	LENGTH	BEARING
L1	5.60	S44°11'08\"E
L2	15.11	S44°11'08\"E
(L2)	(20.75)	(S45°37'00\"E)
L3	18.82	S38°25'32\"W
L4	17.59	N44°00'14\"W
L5	18.60	N45°59'46\"E

REVISION NOTE:
 REVISED PROPERTY OWNER NAME

REV. 2 01-27-11
 REV. 1 10-26-10

RJH PROJ. #1465

PREPARED BY: FIRM #P-0197
R. Joe Harris & Associates, P.L.L.C.
 Engineering & Land Surveying
 1698 W. HWY 160, SUITE 130, FORT MILL, SC, 29708
 Phone: (803) 802-1799

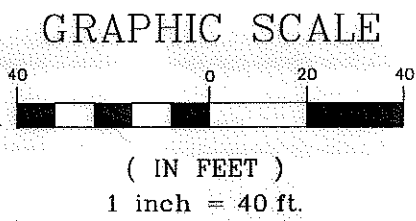

	EASEMENT ACQUISITION THOMASBORO/HOSKINS PHASE 4 NEIGHBORHOOD IMPROVEMENTS	
	PROPERTY OF MICHAEL MARTIN 4617 WILLARD ST. CHARLOTTE, NC 28208 PID #063-084-90	
512-08-057 <small>JOB NO.</small>	1" = 40' <small>SCALE</small>	PARCEL 140 REV 2.DWG <small>CAD FILE NAME</small>
UAG <small>PREPARED BY</small>	07/07/10 <small>DATE</small>	SHEET 1 OF 1

DB 26373-337