

I, KENNETH M. GREEN, CERTIFY THAT THIS PLAT WAS PREPARED UNDER MY SUPERVISION AND THAT THE PLAT WAS PREPARED FOR THE PURPOSE OF EASEMENT ACQUISITION ONLY, AND IS NOT INTENDED TO BE A BOUNDARY SURVEY OF THE PROPERTY SHOWN HEREON.

NOTES:
 BEARINGS AND DISTANCES SHOWN IN PARENTHESIS ARE BASED ON RECORDED MAP INFORMATION. THIS PROPERTY MAY BE SUBJECT TO OTHER EASEMENTS EITHER RECORDED OR IMPLIED.
 BOUNDARY INFORMATION TAKEN FROM COMPILED MECKLENBURG CO. PUBLIC RECORD INFORMATION.

I, _____ REVIEW OFFICER OF MECKLENBURG COUNTY CERTIFY THAT THE MAP OR PLAT TO WHICH THIS CERTIFICATION IS AFFIXED MEETS ALL STATUTORY REQUIREMENTS FOR RECORDING.

REVIEW OFFICER _____ DATE _____

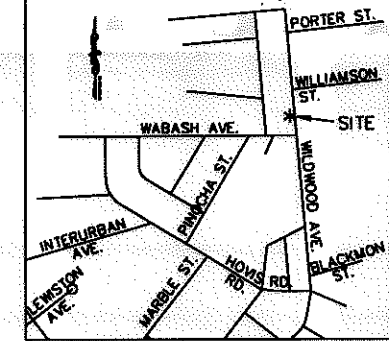

VICINITY MAP NOT TO SCALE

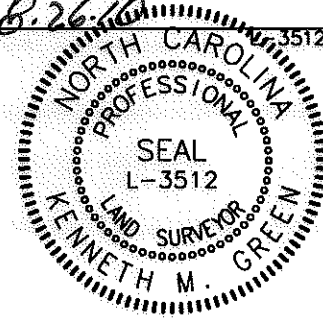

6,233 SF TOTAL AREA BY PLAT
 169 SF IN TEMP CONST ESMT (TCE)
 6,233 SF REMAINING

- LEGEND:
- - IRON FOUND
 - ⊙ - IRON SET (#5 REBAR)
 - △ - MONUMENT FOUND
 - - PROPERTY LINE (P)
 - R/W — - RIGHT OF WAY
 - - ADJOINER
 - e — - TEMPORARY CONSTRUCTION EASEMENT (TCE)
 - ▨ - TCE

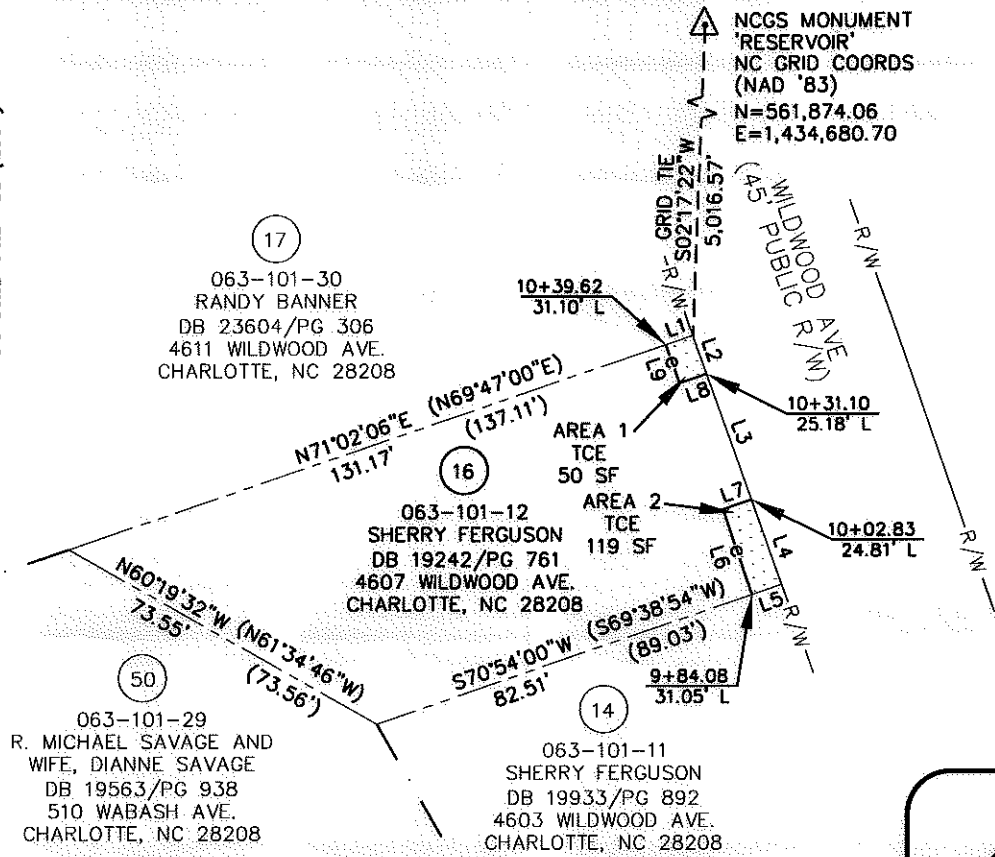

LINE TABLE		
LINE	LENGTH	BEARING
L1	5.94	N71°02'06"E
L2	8.44	S19°30'38"E
L3	27.85	S19°30'38"E
(L3)	(55.00)	(S20°45'44"E)
L4	18.71	S19°30'38"E
L5	6.52	S70°54'00"W
L6	18.75	N18°40'14"W
L7	6.24	N71°19'46"E
L8	5.92	S70°29'22"W
L9	8.50	N19°38'06"W

PREPARED BY: FIRM #P-0197
R. Joe Harris & Associates, P.L.L.C.
 Engineering & Land Surveying
 1698 W. HWY 160, SUITE 130, FORT MILL, SC, 29708
 Phone: (803) 802-1799

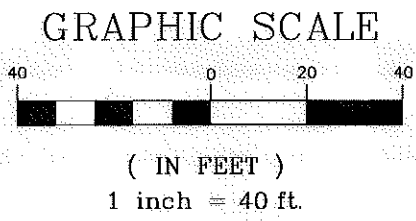

CHARLOTTE.
ENGINEERING & PROPERTY MANAGEMENT

RJH PROJ. #1465

**EASEMENT ACQUISITION
 THOMASBORO/HOSKINS
 PHASE 4 NEIGHBORHOOD
 IMPROVEMENTS**

PROPERTY OF
 SHERRY FERGUSON
 4607 WILDWOOD AVE.
 CHARLOTTE, NC 28208
 PID #063-101-12

512-08-057 JOB NO.	1" = 40' SCALE
UAG PREPARED BY	06/16/10 DATE

PARCEL 16.DWG
CAD FILE NAME

SHEET
1

OF
1

DB 26349-685