

I, KENNETH M. GREEN, CERTIFY THAT THIS PLAT WAS PREPARED UNDER MY SUPERVISION AND THAT THE PLAT WAS PREPARED FOR THE PURPOSE OF EASEMENT ACQUISITION ONLY, AND IS NOT INTENDED TO BE A BOUNDARY SURVEY OF THE PROPERTY SHOWN HEREON.

*Kenneth M. Green* 8.26.16  
 KENNETH M. GREEN, PLS L-3512

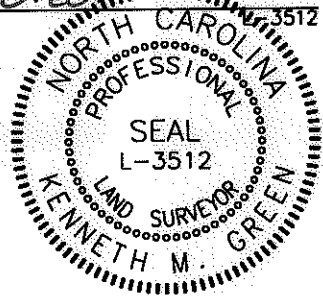

NOTES:  
 BEARINGS AND DISTANCES SHOWN IN PARENTHESIS ARE BASED ON RECORDED MAP INFORMATION. THIS PROPERTY MAY BE SUBJECT TO OTHER EASEMENTS EITHER RECORDED OR IMPLIED.  
 BOUNDARY INFORMATION TAKEN FROM COMPILED MECKLENBURG CO. PUBLIC RECORD INFORMATION.

I, \_\_\_\_\_ REVIEW OFFICER OF MECKLENBURG COUNTY CERTIFY THAT THE MAP OR PLAT TO WHICH THIS CERTIFICATION IS AFFIXED MEETS ALL STATUTORY REQUIREMENTS FOR RECORDING.

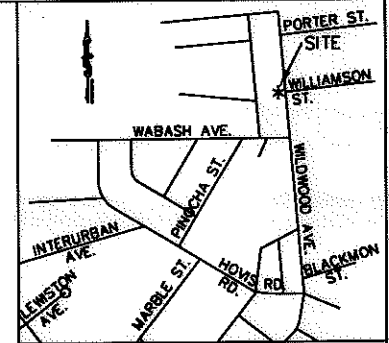

VICINITY MAP NOT TO SCALE

LINE TABLE		
LINE	LENGTH	BEARING
L1	20.16	S18°41'40"E
L2	14.37	S71°18'20"W
L3	20.16	N19°35'16"W
L4	14.69	N71°18'20"E

- LEGEND:
- - IRON FOUND
  - ⊙ - IRON SET (#5 REBAR)
  - △ - MONUMENT FOUND
  - - PROPERTY LINE (R)
  - R/W — - RIGHT OF WAY
  - ADJOINER — - ADJOINER
  - e — - TEMPORARY CONSTRUCTION EASEMENT (TCE)
  - [Dotted Box] - TCE

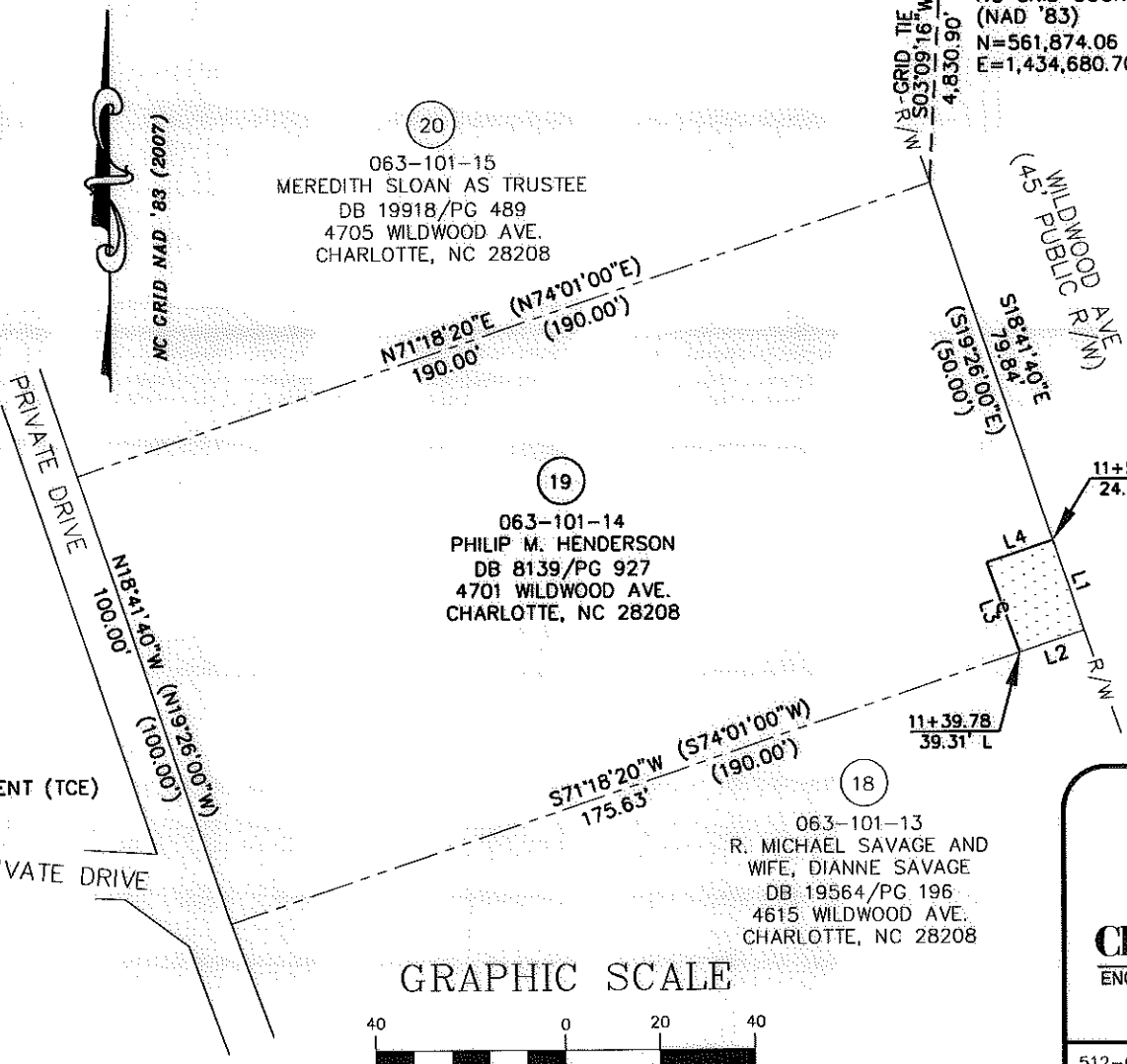

19,000 SF TOTAL AREA BY PLAT  
 293 SF IN TEMP CONST ESMT (TCE)  
 19,000 SF REMAINING

PREPARED BY: FIRM #P-0197  
**R. Joe Harris & Associates, P.L.L.C.**  
 Engineering & Land Surveying  
 1698 W. HWY 160, SUITE 130, FORT MILL, SC, 29708  
 Phone: (803) 802-1799

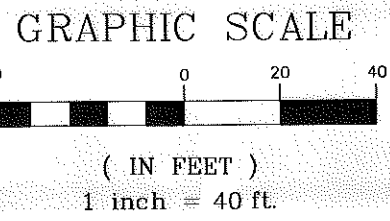

**EASEMENT ACQUISITION  
 THOMASBORO/HOSKINS  
 PHASE 4 NEIGHBORHOOD  
 IMPROVEMENTS**

PROPERTY OF  
 PHILIP M. HENDERSON  
 4701 WILDWOOD AVE.  
 CHARLOTTE, NC 28208  
 PID #063-101-14

512-08-057 JOB NO.	1" = 40' SCALE
UAG PREPARED BY	06/17/10 DATE

PARCEL 19.DWG CAD FILE NAME	SHEET 1	OF 1
--------------------------------	------------	---------

RJH PROJ. #1465