

I, KENNETH M. GREEN, CERTIFY THAT THIS PLAT WAS PREPARED UNDER MY SUPERVISION AND THAT THE PLAT WAS PREPARED FOR THE PURPOSE OF EASEMENT ACQUISITION ONLY, AND IS NOT INTENDED TO BE A BOUNDARY SURVEY OF THE PROPERTY SHOWN HEREON.

Kenneth M. Green
KENNETH M. GREEN, PLS

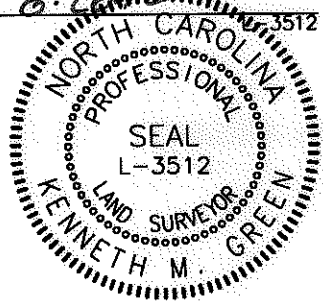

NOTES:
BEARINGS AND DISTANCES SHOWN IN PARENTHESIS ARE BASED ON RECORDED MAP INFORMATION.
THIS PROPERTY MAY BE SUBJECT TO OTHER EASEMENTS EITHER RECORDED OR IMPLIED.
BOUNDARY INFORMATION TAKEN FROM COMPILED MECKLENBURG CO. PUBLIC RECORD INFORMATION.

I, _____ REVIEW OFFICER OF MECKLENBURG COUNTY CERTIFY THAT THE MAP OR PLAT TO WHICH THIS CERTIFICATION IS AFFIXED MEETS ALL STATUTORY REQUIREMENTS FOR RECORDING.

REVIEW OFFICER _____ DATE _____

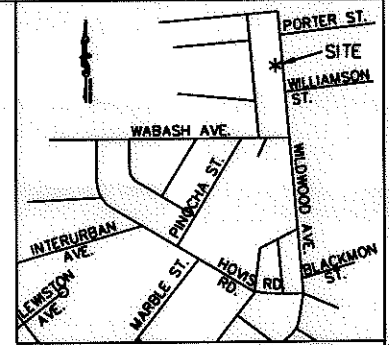

VICINITY MAP NOT TO SCALE

LINE TABLE		
LINE	LENGTH	BEARING
L1	13.21	N71°18'20"E
L2	2.77	S71°18'20"W
L3	10.45	S71°18'20"W
L4	19.18	N18°41'40"W

- LEGEND:
- - IRON FOUND
 - ⊙ - IRON SET (#5 REBAR)
 - △ - MONUMENT FOUND
 - — — — — - PROPERTY LINE (PL)
 - R/W — — — - RIGHT OF WAY
 - — — — — - ADJOINER
 - e — — — — - TEMPORARY CONSTRUCTION EASEMENT (TCE)
 - ▨ - TCE

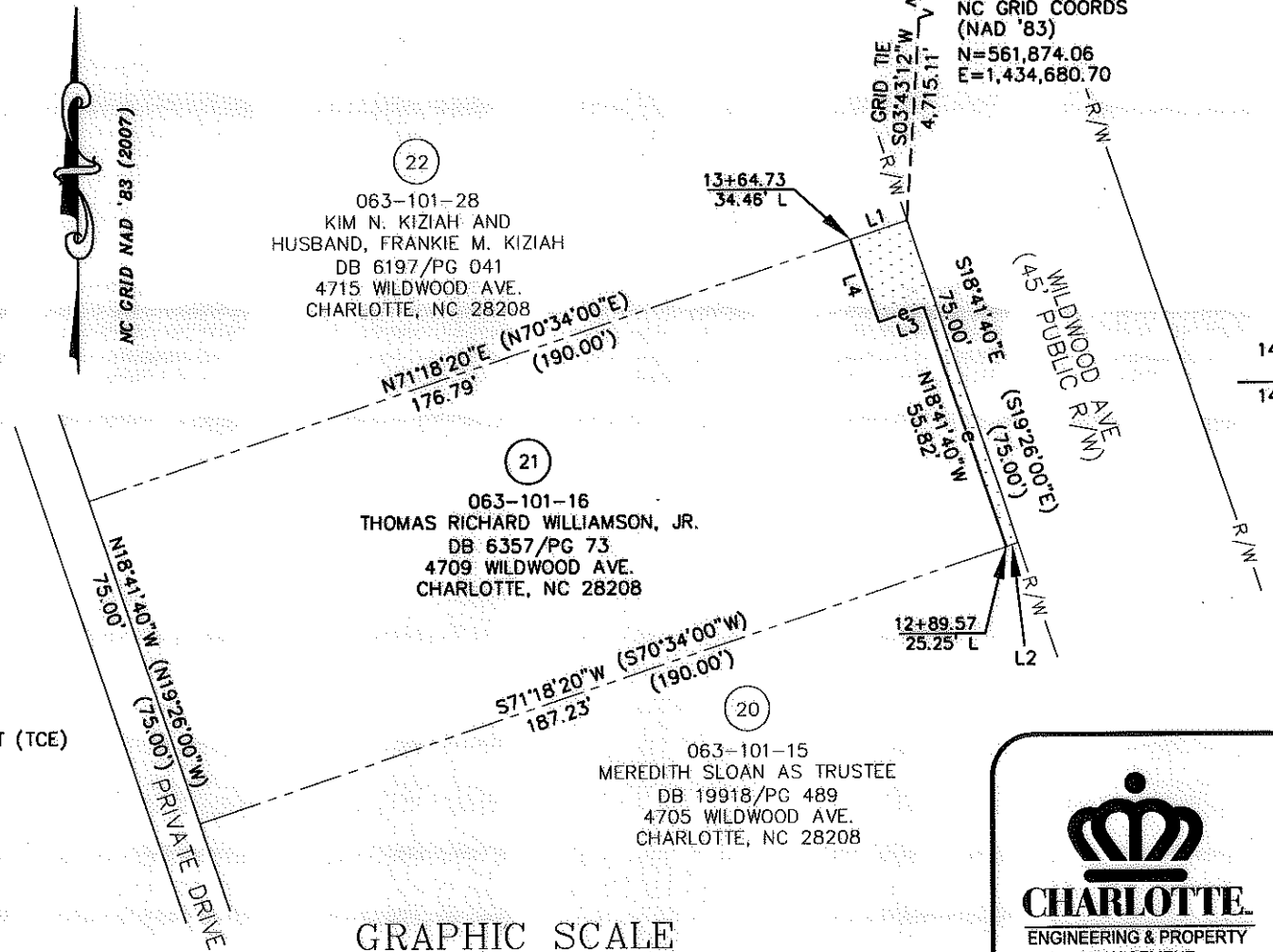

14,250 SF TOTAL AREA BY PLAT
408 SF IN TEMP CONST ESMT (TCE)
14,250 SF REMAINING

PREPARED BY: FIRM #P-0197
R. Joe Harris & Associates, P.L.L.C.
Engineering & Land Surveying
1698 W. HWY 160, SUITE 130, FORT MILL, SC, 29708
Phone: (803) 802-1799

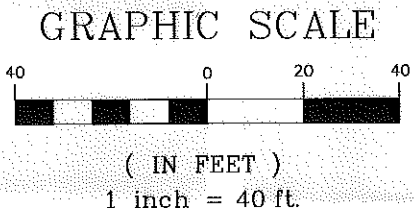

<p>CHARLOTTE ENGINEERING & PROPERTY MANAGEMENT</p>		<p>RJH PROJ. #1465</p> <p>EASEMENT ACQUISITION THOMASBORO/HOSKINS PHASE 4 NEIGHBORHOOD IMPROVEMENTS</p>	
		<p>PROPERTY OF THOMAS RICHARD WILLIAMSON, JR. 4709 WILDWOOD AVE. CHARLOTTE, NC 28208 PID #063-101-16</p>	
512-08-057 JOB NO.	1" = 40' SCALE	PARCEL 21.DWG CAD FILE NAME	SHEET 1
UAG PREPARED BY	06/17/10 DATE		OF 1