

I, KENNETH M. GREEN, CERTIFY THAT THIS PLAT WAS PREPARED UNDER MY SUPERVISION AND THAT THE PLAT WAS PREPARED FOR THE PURPOSE OF EASEMENT ACQUISITION ONLY, AND IS NOT INTENDED TO BE A BOUNDARY SURVEY OF THE PROPERTY SHOWN HEREON.

NOTES:  
 BEARINGS AND DISTANCES SHOWN IN PARENTHESIS ARE BASED ON RECORDED MAP INFORMATION.  
 THIS PROPERTY MAY BE SUBJECT TO OTHER EASEMENTS EITHER RECORDED OR IMPLIED.  
 BOUNDARY INFORMATION TAKEN FROM COMPILED MECKLENBURG CO. PUBLIC RECORD INFORMATION.

I, \_\_\_\_\_ REVIEW OFFICER OF MECKLENBURG COUNTY CERTIFY THAT THE MAP OR PLAT TO WHICH THIS CERTIFICATION IS AFFIXED MEETS ALL STATUTORY REQUIREMENTS FOR RECORDING.

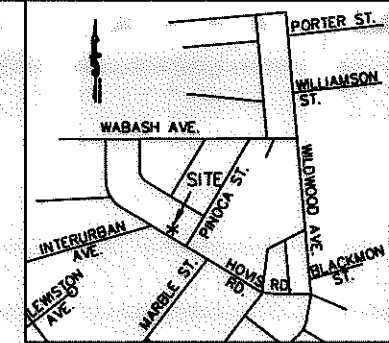

VICINITY MAP NOT TO SCALE

*Kenneth M. Green*  
 KENNETH M. GREEN, PLS

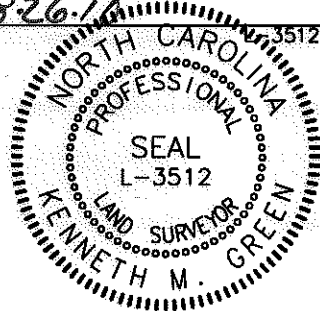

14,250 SF TOTAL AREA BY PLAT  
 1,840 SF IN STORM DRAIN ESMT (SDE)  
 1,960 SF IN TEMP CONST ESMT (TCE)  
 14,250 SF REMAINING

LEGEND:

- - IRON FOUND
- ⊙ - IRON SET (#5 REBAR)
- △ - MONUMENT FOUND
- R/W — - PROPERTY LINE (P)
- R/W — - RIGHT OF WAY
- ADJOINER — - ADJOINER
- e — - TEMPORARY CONSTRUCTION EASEMENT (TCE)
- SDE — - STORM DRAIN EASEMENT (SDE)
- + + + + + - SDE
- - TCE

NCGS MONUMENT  
 'RESERVOIR'  
 NC GRID COORDS  
 (NAD '83)  
 N=561,874.06  
 E=1,434,680.70

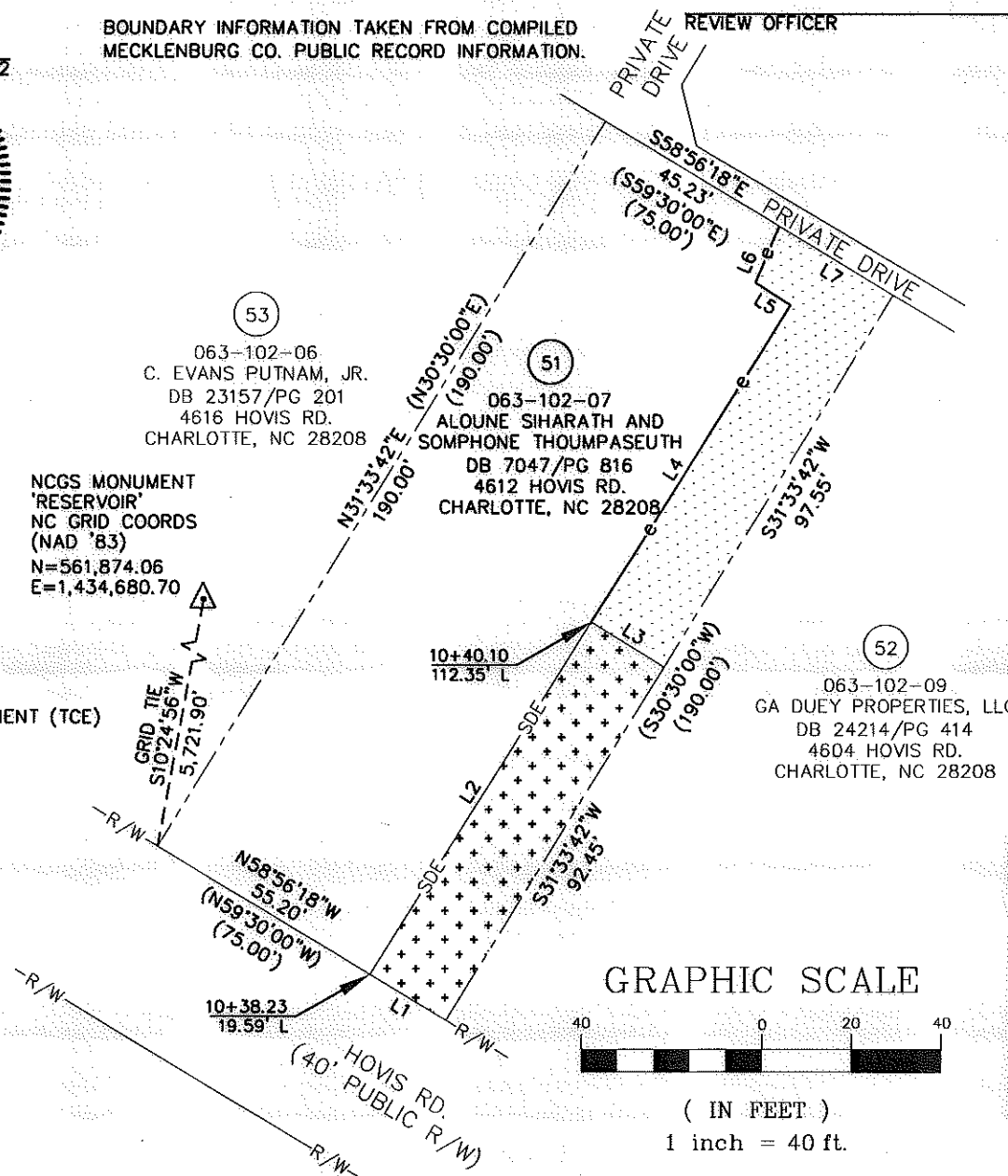

LINE TABLE		
LINE	LENGTH	BEARING
L1	19.80	N58°56'18"W
L2	92.78	N32°01'25"E
L3	19.05	S57°58'35"E
L4	83.50	N32°01'25"E
L5	9.40	N57°58'35"W
L6	13.71	N23°13'29"E
L7	29.77	S58°56'18"E

GRAPHIC SCALE

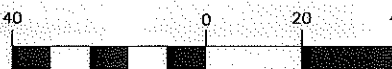

( IN FEET )  
 1 inch = 40 ft.

REVIEW OFFICER \_\_\_\_\_ DATE \_\_\_\_\_

PREPARED BY: FIRM #P-0197  
**R. Joe Harris & Associates, P.L.L.C.**  
 Engineering & Land Surveying  
 1698 W. HWY 160, SUITE 130, FORT MILL, SC, 29708  
 Phone: (803) 802-1799

RJH PROJ. #1465

<p><b>CHARLOTTE.</b> ENGINEERING &amp; PROPERTY MANAGEMENT</p>	<p><b>EASEMENT ACQUISITION                  THOMASBORO/HOSKINS                  PHASE 4 NEIGHBORHOOD                  IMPROVEMENTS</b></p>	
	<p>PROPERTY OF                  ALOUNE SIHARATH AND                  SOMPHONE THOUMPASEUTH                  4612 HOVIS RD.                  CHARLOTTE, NC 28208                  PID #063-102-07</p>	
512-08-057 <small>JOB NO.</small>	1" = 40' <small>SCALE</small>	PARCEL 51.DWG <small>CAD FILE NAME</small>
UAG <small>PREPARED BY</small>	06/22/10 <small>DATE</small>	SHEET <b>1</b> OF <b>1</b>

DB 26349 - 706